



# NARROMINE

---

AGRICULTURAL SHOW SOCIETY

**Narromine Shire Council**  
**Proud Major Sponsor of the**



# *117<sup>th</sup> Annual Show*

*2nd September and 3rd September 2022*



*~ Annabelle Powell 2019 Showgirl & Elissa Simmons 2021 Showgirl ~*

## **Showground Office**

*Show Office will be attended SHOW WEEK from Tuesday 30th August - 3rd September 2022 from 9am to 5pm and after the Show on Monday 5th September 9am to 12.00pm*

<b>President:</b>	<b>Paul Purvis</b>	<b>0401 034 773</b>
<b>Secretary:</b>	<b>Cassie Brewer</b>	<b>0428 728 881</b>
<b>Treasurer:</b>	<b>Sarah Weir</b>	<b>0497 139 006</b>

Website: [www.narromineshow.com](http://www.narromineshow.com)

Email: [narromineshow@gmail.com](mailto:narromineshow@gmail.com)



## VENUE FOR HIRE

Narromine Showground and Race course is the perfect location for your next event or function offering:

- Large covered pavilion
- Kitchen, dining and bar facilities
- Expansive lawns
- Ample parking

Contact Council on 6889 9999 to discuss your event today!

## VISITOR INFORMATION

The new Narromine Region Visitor Guide is now available from the Narromine Visitors Information Centre located at Narromine Aviation Museum.

The Guide features information on attractions, eateries and accommodation in Narromine, Trangle and Tominglay.

For more information visit  
[www.narromineregion.com.au](http://www.narromineregion.com.au)



## WE ARE GOING DIGITAL

In an effort to provide more frequent information to our residents and visitors Narromine Shire Council will be taking the newsletter digital!

You will still be receiving the same news quarterly but it will be emailed directly to your inbox making it accessible at ALL times!

To sign up to the digital newsletter visit [www.narromine.nsw.gov.au/newsletter-signup](http://www.narromine.nsw.gov.au/newsletter-signup) and select 'subscribe'.

**FOR MORE INFORMATION OR TO CONTACT COUNCIL**

**w: [www.narromine.nsw.gov.au](http://www.narromine.nsw.gov.au) | p: 02 6889 9999 | e: [mail@narromine.nsw.gov.au](mailto:mail@narromine.nsw.gov.au)**

## ***Welcome to the 2022 Show .....***

Welcome to the 2022 Narromine Agricultural Show, I would like to take the opportunity to thank the committee; they have continued to work hard behind the scenes over the last couple of years despite its challenges to bring you a bigger and brighter show this year after having to cancel the 2020 and 2021 shows. This effort will hopefully be reflected in the show this year where we hope to have something for everyone to enjoy, so stay tuned.

The Narromine Show is only made possible by the invaluable contribution from our sponsors and I would like to thank all our sponsors no matter how large or small, for their continuing support in 2022. If you are looking to sponsor the show in the future in some way, please reach out to our show or show ball committee to guide you through the process.

This year the previously named Narromine Showgirl Competition has had a name change to the 'Narromine AgShows NSW Young Woman Competition'. We once again have a high standard of entrants this year, and it will be a tough competition. I would like to take this opportunity to thank all the entrants for their participation and to congratulate the winner of Narromine Shows first AgShows NSW Young Woman Competition. I would also like to encourage anyone interested in being involved to do so, and feel free to make contact with a committee member for more information.

I hope everyone has a great time at the 2022 Narromine Show,

***Paul Purvis***

***President***



## Narromine Agricultural Show Society 2022

Section		Page
	From the President	1
	2022 Committee / Officials	4
	Major Sponsors	5
	Scarecrow Competition	7
	Chief Stewards	8
	Regulations / Entry	9-10
	Past presidents / Life Members	13
	2022 Narromine Agshows NSW Young Women Competition	15
	Junior Quests Baby Show, Master & Miss Tiny Tot, Miss Juvenile, Miss Teenage and Miss Junior Showgirl	17
D	Dairy Goats	19
E	<i>Beef Cattle</i>	23
F	<i>Sheep – Meat Breeders</i>	27
	<i>Sheep – Merinos</i>	29
	<i>Sheep – Prime Lamb Hoof Competition</i>	31
G	Wool	35
H	Rabbits & Cavies	39
K	Poultry	41

## ALKANE RESOURCES PAVILION PAVILION EXHIBITS

Section		Page
	Pavilion Regulations	47
M	Farm & Garden Produce	49
N	Preserves, Jams and Pickles	53
O	Fancy Work - Open	57
	Fancy Work - Juniors	63
P	Home Made's - Open	65
	Home Made's - Juniors	73
Q	Flowers - Cultural	75
	Flowers - Decorative	77
	Flowers - Decorative - Junior	79
R	Photography - Open	81
	Photography - Junior	83
S	Art and Craft – Open & Junior	85
	Art and Craft – Schools (Junior Only)	87
	Beaut Ute Competition	89

# **Narromine Agricultural (Show) Society Inc** **2022 Officials**

**Patrons:** Mr Alan Gainsford, Mr Russell Schroder, Mr Graham Johnston

**President:** Paul Purvis

**Immediate Past President:** Bill Gibbs

**Vice Presidents:** Bill Gibbs, Sara McGilchrist

**Secretary:** Cassie Brewer

**Treasurer:** Sarah Weir

**Assistant Treasurer:** Gail Muldoon

**Publicity Officer:** Jenny Ballhausen

**Entertainment Coordinator:** Laura Muscat

**Website Manager:** Cassie Brewer

**Public Officer:** Cassie Brewer

**WHS Officer:** Jodi Browning

**Auditor:** D.James Bookkeeping

**Working Committee:** C. Albouze, A. Ballhausen, J. Ballhausen, S.Bleuse, J. Bleuse, C. Brewer, W. Coleman, W. Coleman, L. Edmunds, F. Gibbs, D. Hamilton, K. Horley, T. Hogan, G. Johnston, R. Jones, A. McGilchrist, S. McGilchrist, M. McIntyre, T. McIntyre, M. Milner, N. Moody, L. Moody, R. Moody, G. Muldoon, L. Muscat, A. Powell, G. Powell, K. Powell, K Powell, N. Powell, P. Purvis, S. Rae, T. Shepherd, B. Thatcher, R. Tuck, C. Walsh, T. Walsh, A. Wheeler, L. White, P. White, S. Weir.

**Representatives on the Board of Control:**

N. Powell, P. Purvis, B.Gibbs

**Delegates to Central West Group of Agricultural Societies:**

N. Powell, P. Purvis, B. Gibbs

*Thank you to all the generous sponsors whose contributions enable the successful continuation of our much-loved Narromine Show. The Narromine Agricultural (Show) Society Inc. Committee also wishes to acknowledge the contributions of schedule advertisers, prize donors and in-kind supporters of numerous local businesses, families and individuals.*

*Without such widespread support the Narromine Show could not continue to operate, prosper and grow.*



## **Thank you to all our sponsors & supporters of the 2022 Narromine Show.**

*This list represents the combined total of 2022 sponsorship for the Narromine Agricultural Show, Narromine AgShows NSW Young Women Competition, Prime Lamb Competition and the Macquarie Valley Yard Dog Championship. It is accepted that there will be errors and for this we apologise but your due recognition will be given at the Narromine Show.*

**Major Sponsors : Narromine Shire Council & Narromine Hardware and Newsagency**

**Blue Ribbon Sponsor: Alkane Resources Ltd; ARTC Inland Rail; Inland Petroleum Narromine (Show Ball Naming Sponsor).**

**Red Ribbon Sponsors: Narromine Pharmacy**

**White Ribbon Sponsors: Enza Zaden Aust.; Little Rai of Sunshine ELC; Robert Handsaker Ford; Trangie Livestock & Property.**

**Green Ribbon Sponsors: Jurd Transport & Sons; R & J Equestrian Supplies.**

**Yellow Ribbon Sponsors: Ag Auto Spark; Bob Berry Real Estate; Christies Accountants & Advisors; Gentech Seeds Pty Ltd; Nutrien Ag Solutions Narromine; Ollie & I; Soy Scents; PC, GD & P White Partnership.**

**Associate Sponsors: Australian Food & Fibre Warren; Beltana Partnership; Carter Lindsay Weber; Christie & Hood Pty Ltd; Fletcher International Exports Pty Ltd; Hartin Schute Bell; Harewood Dohne Stud; LJ Hooker Narromine; Macquarie Valley Fuels; Macquarie Seed Cleaners; Muldoon Pratten Ag Consultant; Narromine Auto Electrical & Air Conditioning; Narromine Auto Repairs & Spares; Noble's Ag Contracting; Sign Vision, Tony Walsh Sheep & Cattle Scanning; Western Ard Points; Wilson's Transport.**

**Schedule Sponsors: Coggan Wool; Mumblepeg Narromine; Narromine Cottage Craft; Shorts Butchery Narromine; Style 33 Boutique.**

**Prize Donors: Beccs Nutrimerics; Cheeky Boots; Country Traders Home & Life; Ezmay's Hair Bar; KB Handbags & Gifts; La Petite Fleuriste; Macquarie Clothing; Peggy & Twig; Soul Food Design Depot & Gallery; CWA; Fedderson Consulting Group; Narromine Red Cross; Narromine Rose and Garden Club; N A Furney & Sons; Narromine Women's Shed; Llanver Trust; Matt Ward Ag Consulting.**





EQUESTRIAN SUPPLIES

# SCARECROW COMPETITION

Build a scarecrow and dress it up

- in your work uniform
- in fancy dress
- in anything!



Scarecrows must be able to be leant against the back wall of the Pavilion so please take that into consideration when building!

Prizes donated by

**coles**

Entries to be delivered to the Showground by 4pm Thursday 1st September.



# CHIEF STEWARDS 2022

<b>Pavilion</b>	Jenny Ballhausen - 0429 891 201
<b>Ring Chief Steward</b>	Kylie McKinnon – 0407 926 843
<b>Assistant Ring Steward</b>	Bette Thatcher – 6889 5568
<b>Show Jumping Steward</b>	Leanne Baker – 0429 885 621
<b>Cattle</b>	Nano Moody - 0488 554483
<b>Meat Breed Sheep</b>	Ashley McGilchrist – 0427 280 773
<b>Merino Sheep</b>	Andrew McIntyre - 0429 697 217
<b>Prime Lamb Competition</b>	Ashley McGilchrist 0427 280 773, Andrew McIntyre 0429 697 217, Greg Masonwells 0428 896 324, Jeremy Gill 0427 898 320, Steve Davies 0428 915 952 & Bill Gibbs 0484 888 884
<b>Dairy Goats</b>	Ken Horley - horley83@gmail.com
<b>Poultry</b>	Paul Purvis – 0401 034 773 / Sara McGilchrist – 0427 112 405
<b>Rabbits and Cavies</b>	Margaret Wood
<b>Wool</b>	David Hamilton – 6888 4018
<b>Farm and Garden Produce</b>	Annabelle Powell – 0427 502 884
<b>Preserves, Jams and Pickles</b>	Kristina Powell – 0429 389 525
<b>Fancy Work</b>	Viv Halbisch – 0427 892 820
<b>Home Made</b>	Holly Davies – 0438 149 764
<b>Junior Home Made</b>	TBC
<b>Flowers, Cultural</b>	Marie Powell – 6889 5147
<b>Flowers, Decorative</b>	Susie Rae – 6889 8122
<b>Photography</b>	Wayne & Wendy Coleman – 6889 2334
<b>Arts and Crafts</b>	Helen Whalley – 0444 555 640
<b>Ute Competition</b>	Ross Browning – 0419 639 497
<b>Showgirl</b>	Sara McGilchrist, Sarah Weir - <a href="mailto:narromineshowgirl@hotmail.com">narromineshowgirl@hotmail.com</a>
<b>Junior Quests</b>	Jessica Blease ( <a href="mailto:narrominejuniorquest@outlook.com">narrominejuniorquest@outlook.com</a> )
<b>Grand Parade</b>	Cath Walsh – 0428 895 099
<b>Stalls and Ground Space</b>	Nick Powell – 0428 895 255 / Graham Johnston – 6889 1056,
<b>Sideshow</b>	Nick Powell – 0428 895 255 / Graham Johnston
<b>Industrial Exhibits</b>	Matt Milner 0405 834 573
<b>Yard Dog Trials</b>	Bill Gibbs – 0484 888 884
<b>Trophy Stewards</b>	Robyn Jones – 6889 6124

# **REGULATIONS**

(Reviewed 2018)

1. ***No stock is to be unloaded until ALL RELEVANT paperwork has been submitted to the Chief Steward. See individual sections for specific requirements***
2. ***All stock and animals to remain under the control of the handler at all times***
3. ***NASS will endeavour to take care with all exhibits but will not be responsible for any loss, damage or death.***
4. The competing exhibits must be delivered to the Showground on or before the hour advertised, and shall be classed and distinguished by tickets or numbers affixed to each lot immediately after they are placed in the Show yard.
5. All exhibits must be the bona-fide property of the exhibitor or his Principal and shall, during the Show, be under the control of the Stewards, who shall have power to expel from the Showground any person in their opinion interfering unnecessarily therewith.
6. All exhibits must be the bona-fide property of exhibitors at the time of entry.
7. The Committee reserves to themselves the right to disqualify any exhibit improperly entered, or regarding which any false statement has been made.
8. All exhibitors must place their exhibits in the place allotted to them by the committee of management or stewards when ordered by the stewards.
9. No tents, booths or hawkers will be allowed on the ground without permission of the Committee.
10. Prize award cards must be affixed to all winning exhibits.
11. Proved wilful misrepresentation of exhibits will not merely forfeit the prize, but render exhibitors liable to be disqualified from exhibiting at future Shows of the Society. The onus of proof to the bona-fides of exhibits will rest upon the exhibitor.
12. No exhibitor or manager of an exhibiting firm (except in the case of an owner riding, driving or leading his exhibit) will be allowed in that section of the yard in which his exhibit is placed during the adjudication by the judges and it shall be the duty of the stewards to prevent any person interfering with the judges, and, if necessary, to order the removal of such offender from the yards. Persons in charge must on no account leave their respective lots, or address the judges, unless authorised by the stewards of the section in which there are competing.

**ALL PRIZE money is GST INCLUSIVE.**

**PLEASE NOTE CLOSING DATES AND TIMES FOR ENTRIES as per individual schedule sections**

## **STEWARDS**

- Must not comment on exhibits in any way that might tend to influence the judge.
  - Must only answer questions asked by the Judge, and then only briefly.
- The Chief Steward of each section shall arrange for the constant and effective supervision of their section. This includes the recording of given places by the judge/s, affixing of prize cards and ribbons and return of books to the Secretary's Office

## **JUDGES**

Condition of Schedule must be strictly adhered to.

Judges will attend the Showground at the hour appointed and report themselves to the Chief Stewards.

Judges will receive entry books from the Chief Steward of the section, and when they arrive at their decision will at once write the number of the exhibit, with any remarks they desire to make therein.

The decision of the judge/s is final.

Judges will not award prizes to exhibits not considered worthy.

## **ASSOCIATE JUDGES**

Associate Judges must be 18 years of age or over.

## **PRIVILEGES TO MEMBERS**

Free admission to ground and grandstand of all exhibitions of the NASS.

The right to vote at an annual or any general meeting.

Free admission of vehicle to be parked within designate car park area, except for Reserved Car Spaces.

Each member on payment of subscription will be supplied with one member's and one guest ticket (not transferable), for admission to ground and grandstand.

**GATE REGULATION** - All exhibitors, participants and general public must pay on Second Day of Show.



Membership \$25.00

Non-members Admittance

Children under 2 admitted free of charge

### **Online Ticketing Prices 2022**

*Tickets available at the gate on show day at a higher price*

<b>FAMILY ENTRANCE FEE 2 adults and up to 3 children</b>	<b>\$30.00</b>
<b>SATURDAY – Adults</b>	<b>\$10.00</b>
<b>SCHOOL CHILDREN (17 AND UNDER)</b>	<b>\$5.00</b>
<b>SENIORS CARD HOLDERS</b>	<b>\$5.00</b>

Like our Facebook pages to keep up with all the latest information

*Narromine Agricultural Show Society Inc*

And

*Narromine AgShows NSW Young Women Competition*

## PERPETUAL TROPHIES

Wambool Cup	Cattle
Narromine Stock Foods Trophy	Cattle
A E Wilson Trophy ( Shorthorn)	Cattle
Patrons Cup Trophy	Sheep
Mac Whalan Memorial Trophy	Sheep
Glenbuddah Trophy	Sheep
State Bank Perpetual Trophy	Sheep
A J Heywood Trophy – (Corriedales)	Sheep
Maybrook Award	Sheep
T H Edmonstone Memorial Trophy	Wool
Canowie Cup Trophy (Turkeys)	Poultry
Wild Oats Shield	Bushman’s Relay
Don Tuck Memorial Trophy	Industrial Exhibit
Jenny Berryman Memorial Trophy	Pavilion
N Jones Trophy - Junior Exhibitor	Pavilion
Dorothy McLennan Memorial Trophy	Photography
Frank Elrington Memorial Trophy	Photography
Jean Hayden Memorial Trophy	Photography
Camera Club	Photography
Rose Radburn Trophy	Flowers
Ruth Butler Memorial Trophy	Flowers
Rose Bowl (Encouragement Award)	Cultural Flowers
Jeanette Burrowes Memorial Trophy	Flowers
June Fitch Memorial	Home Mades
S. Riley Boiled Fruit Cake	Home Mades
NAS Perpetual Trophy	Home Mades
Leona Lodding Trophy	Porcelain Dolls

Narromine Agricultural Show Society wishes to extend it’s thanks to these supportive donors who have donated Perpetual Trophies for presentation by the Narromine Agricultural Show Society. Your generosity is very much appreciated. We would remind previous winners that these trophies are the property of the Narromine Agricultural Show Society and **MUST** be retained by the Show Society. There is one missing trophy that families have donated that we wish to locate. This is the Wambool Cup which is presented to the Champion All Breeds Female in the Cattle Section. Anyone who has information about this trophy, please contact the Secretary. Even if someone has a photograph of this trophy, that would be welcome as the Narromine Agricultural Show Society is obligated to replace them. All information will be treated confidentially.



- SHOPFRONTS •**
- BANNERS •**
- ROAD SAFETY SIGNS •**
- VEHICLE WRAPS •**
- LINEMARKING •**

[signvis@westnet.com.au](mailto:signvis@westnet.com.au)

83 RIVER ST, DUBBO  
6884 2520

# NARROMINE AGRICULTURAL SHOW SOCIETY

## PAST PRESIDENTS

1940	E. C Oates	1981-82	G. Coddington
1941	J. Maynard	1983-85	I.J. Roberts
1942-45	T. Shearwood	1986-88	D. Tuck
1946	J. Maynard	1989-91	A. Tuck
1947-48	H. Crawford	1992-93	G. Johnston
1949-52	J.C. Walker	1994-96	N.S. Powell
1953-56	A.E. Wilson	1997-99	S. McCutcheon
1957-58	R.R. Heywood	2000-02	M. Swift
1959	A.E. Wilson	2003	N.S. Powell
1962-63	R.K. Maynard	2004	S. McCutcheon
1964	A.H. McCutcheon	2005-06	W. Stiff
1965-66	B.F. Crawford	2007-2009	A. Ballhausen
1967-68	N.J. Tuck	2010 - 2012	C. Roberts
1969-72	P.J. Coddington	2013 - 2014	A. McGilchrist
1973-74	A. E. Gainsford	2015 - 2016	J. Browning
1975-76	R. Schroder	2017 - 2020	B. Gibbs
1977-78	S. Powell	2021-	P.Purvis
1979-80	N. Roberts		

## HONORARY LIFE MEMBERS

Mr A.E. Gainsford  
 Mr A. Reid  
 Mrs M. Powell  
 Mr N Powell

Mr R.M. Schroder  
 Mrs A. Madden  
 Mrs P Roberts  
 Mr M McIntyre

Mrs R Jones  
 Mrs B Tuck

## LIFE MEMBERS

T Barlow	M Bennett	SBG Brown	Mrs J Browning
R Browning	Miss B Carter	I Corderoy	M Corderoy
A M Corderoy	Mrs B Cottee	Mrs L Crawford	R Edmunds
R Elder	K Elrington	E J Fessey	P Flannery
G Giannotis	P Griffiths	E Haley	N Haley
S Hickling	G Johnston	R King	Mrs S Manton
B Maynard	R McCutcheon	G Powell	A R Radburn
C Reid	I Roberts	N D Roberts	R Shearwood
Mrs S Shepherd	Mrs B Smith	Max Swift	Mark Swift
B Treseder	A Tuck	Mrs N Tuck	R Tuck
C Walsh	N Warren	C Woods	



# PROUDLY MAJOR SPONSOR OF THE NARROMINE SHOW BALL IN 2022



Inland Petroleum has been  
supplying fuel to farmers  
across western NSW  
since 1986

more than just fuel.

**Attending this years Narromine Show?**  
Drop by our site & see the Inland Petroleum team

- Local & Independent
- Competitive in Price
- Bulk Fuel Delivery
- Oils, Greases, Coolants

Stockist of Shell lubricants & Equipco products

To learn more visit: [www.inlandpetroleum.com.au](http://www.inlandpetroleum.com.au)  
Call us: 1800 638 700

**Narromine Service Station**  
Mitchell Highway  
5am to 8pm weekdays  
6am to 8pm weekends

**Dubbo Depot**  
109 Erskine Street  
7.30am to 5.30pm weekdays  
8am to 12pm Saturday  
24 hour OPT

**Cobar Service Station**  
BP on Marshall Street  
4am to 10pm seven days  
24 hour OPT

DUBBO GILGANDRA COBAR NARROMINE GUNNEDAH BARRABA GULARGAMBONE

# **NARROMINE AGSHOWS NSW** **YOUNG WOMEN COMPETITION**

**Chief Stewards:** Sara McGilchrist (0427 112 405) and Sarah Weir  
[narromineshowgirl@hotmail.com](mailto:narromineshowgirl@hotmail.com)

The Narromine AgShows NSW Young Women Competition is open to community minded local woman aged between 18-25 years.

The Young Women competition is not a beauty pageant. Contestants are judged on personality, confidence, ambition and life goals, general knowledge, rural knowledge, presentation and speech. Entrants must have genuine interest in, and knowledge of, rural NSW and their local community. The competition encourages awareness of issues faced by women in rural NSW. If you are keen to be an advocate for youth, women and rural people, and would love to represent our wonderful community as our Showgirl in 2023 or in the future, please contact the Narromine Showgirl Committee at [narromineshowgirl@hotmail.com](mailto:narromineshowgirl@hotmail.com). We're also on Facebook <https://www.facebook.com/narromineshowball>

**Thank you to the 2022 Show Ball / Showgirl Sponsors  
(at time of going to print)**

**Inland Petroleum**  
**Beccs Nutrimerics**  
**Cheeky Boots**  
**Country Traders Home & Life**  
**Ezmay's Hair Bar**  
**Hartin Schute Bell**  
**Inland Aviation**  
**Jurd Transport & Sons**  
**KB Handbags & Gifts**  
**La Petite Fleuriste**

**Little Rai of Sunshine ELC**  
**Macquarie Clothing**  
**Narromine Auto Repairs & Spares**  
**Narromine Pharmacy**  
**Noble's Ag Contracting**  
**Ollie & I**  
**Peggy & Twigg**  
**Soul Food Design Depot & Gallery**  
**Soy Scents**  
**Style 33 Boutique**



**NARROMINE**  
**PHARMACY**



**Ezmay's**  
hair bar



**JURD TRANSPORT & SONS**



**LJ Hooker**  
Narromine | Trangie | Dubbo  
Central West NSW



**MACQUARIE CLOTHING**

**Hartin**  
**Schute Bell**



*Soy Scents*  
Home & Gift



**ollie & i**



*STYLE*  
**33**  
*BOUTIQUE*



*Beautifully You*  
by  
*Becca*



more than just fuel.



*soul food*  
**DEPOT**  
& GALLERY



*Creating*  
EDEN

# JUNIOR QUESTS 2022

## BABY SHOW, MASTER & MISS TINY TOT, MISS LITTLE MISS, MASTER & MISS JUVENILE, MASTER & MISS TEENAGE, MASTER & MISS JUNIOR

**Chief Stewards:** Jessica Blease ([narrominejuniorquest@outlook.com](mailto:narrominejuniorquest@outlook.com))

Entry forms are available from the Narromine Newsagency, Narromine Preschool, the Narromine Show website ([www.narromineshow.com](http://www.narromineshow.com)) or on the Narromine Agricultural Show Society Inc Facebook page **two** weeks prior to the Show.

**Entries close at 3:00pm on Thursday 1st September 2022.** Please note no entries will be taken on the day (*except for the Baby Show*). Completed forms to be left at the Secretary's Office (Showground), or at Narromine Preschool.

**No late entries accepted.**

Judging will take place near the bar area at the Showground, on SATURDAY. All events will start at the advertised times without delay.

<b>Master &amp; Miss Junior:</b>	15-17 years	<b>Judging:</b>	9:00am
<b>Master &amp; Miss Teenage:</b>	13-14 years	<b>Judging:</b>	9:00am
<b>Miss Juvenile:</b>	10-12 years	<b>Judging:</b>	9:30am
<b>Master Juvenile:</b>	6 - 12 years	<b>Judging:</b>	9:30am
<b>Miss Little Miss:</b>	6 - 9 years	<b>Judging:</b>	9:30am
<b>Master &amp; Miss Tiny Tot:</b>	2 - 5 years	<b>Judging:</b>	9:30am
<b>Baby Show:</b>	0 - 2 years	<b>Judging:</b>	9:30am

Baby Show Categories:

*0-12 months,*

*13-18 months*

*19-24 months*

Thank you to the Browning Family for their generous sponsorship of the Junior Quest.



*Your expert  
guide for a  
healthier you*



PREVENTATIVE HEALTH  
SCREENINGS



MEDICATION APP AND  
FREE DELIVERY



EAR PIERCING

### *Who are we?*

I am Felicity Roberts, Pharmacist and Proprietor of Narromine Pharmacy.

Freshly refurbished, our pharmacy caters to the growing needs of our region. My team and I are excited to bring a multitude of new and existing services to Narromine and the wider community.

Locally owned and independently operated, we are excited to see you at the Narromine Pharmacy. With a community focus, we are dedicated to offering tailored healthcare so that you and your family thrive.

Call us for more info



68891039



[shop@narrominepharmacy.com.au](mailto:shop@narrominepharmacy.com.au)



[www.narrominepharmacy.com.au](http://www.narrominepharmacy.com.au)

# DAIRY GOATS – SECTION D

**Chief Steward:** Ken Horley (horley83@gmail.com)

**Entries:** \$2.00

**Prize Money:** 1<sup>st</sup>- \$5, 2<sup>nd</sup>- \$3

**Ribbons:** 1<sup>st</sup>, 2<sup>nd</sup>, 3<sup>rd</sup>, Champion, Reserve Champion and Best of Breeds

**Cards:** 1<sup>st</sup>, 2<sup>nd</sup>, 3<sup>rd</sup>, Champion, Reserve Champion and Best of Breeds

***Goats are not to be unloaded until all appropriate paperwork is completed and given to the Chief Steward. ALL EXHIBITORS MUST SIGN AN INDEMNITY & WAIVER FORM & WEAR A WRISTBAND***

- 1 *This section is to be run in conjunction with the Rules and Regulations of the N.S.W Branch of the Dairy Goat Society of Australia. Classes for newly accepted breeds will be formed if required.*
- 2 *All Entries must state **FULL REGISTERED NAME** of the Exhibit, Date of Birth, Tattoo, Breed, **Production Points in in Class 10 and 11, Sire and Dam.***
- 3 ***ALL ENTRIES ARE TO BE PENNED BY 9.30AM**, on Show Saturday. Judging to Commence at 10am.*
- 4 ***EXHIBITS MUST NOT BE REMOVED BEFORE 4.00pm SATURDAY without the permission of Chief Steward.***
- 5 *All Champion Exhibits are encouraged to enter the Grand Parade commencing at 3.00pm*

- 1 Best prepared and presented doe, any age, any breed.
- 2 Saanen Doe, any age, in milk
- 3 Toggenburg Doe, any age, in milk
- 4 British Alpine Doe, any age, in milk
- 5 Anglo Nubian Doe, any age, in milk
- 6 Australian Melaan Doe, any age, in milk
- 7 Australian Brown Doe, any age, in milk
- 8 Alpine Doe, any age, in milk
- 9 Nigerian Dwarf Doe, any age, in milk
- 10 La Mancha Doe, any age, in milk
- 11 Sable Doe, any age, in milk
- 12 Dry Doe, any age must have kidded within the last two years
- 13 Veteran Doe, any breed, over 7 years, in milk or dry, must have kidded in last 2 years.
- 14 Type and Production Doe, must have participated in a recognised 24 hr. milk test within the past two years
- 15 Points gained to be stated on entry form and proof of same **to be sighted by the book steward** on Show Day.
- 16 Type and Production Doe, herd recording
- 17 Doe with Best Udder, 1st lactation to be judged in milk and then milked out.
- 18 Doe with Best Udder, 2nd & subsequent lactation to be judged in milk and then milked out

**Note: All does must be milked out at the conclusion of Class 13**

**BEST UDDERED DOE OVERALL**

**RESERVE BEST UDDER OVERALL**

**CHAMPION SENIOR DOE, ALL BREEDS**

**\$20**

**RESERVE CHAMPION DOE, ALL BREEDS**

**\$5**

- 19 Saanen Goatling, 1 yr and under 2 yrs, unkidded
- 20 Toggenburg Goatling 1 yr and under 2 yrs, unkidded
- 21 British Alpine Goatling, 1 yr and under 2 yrs, unkidded

- 22 Anglo Nubian Goatling, 1 yr and under 2 yrs, unkidded
- 23 Australian Melaan Goatling, 1 yr & under 2 yrs, unkidded.
- 24 Australian Brown Goatling, 1 yr & under 2 yrs, unkidded.  
Alpine Goatling, 1 yr & under 2 yrs, unkidded.  
Nigerian Dwarf Goatling, 1 yr & under 2 yrs, unkidded.  
La Mancha Goatling, 1 yr & under 2 yrs, unkidded.  
Sable Doe, Goatling, 1 yr & under 2 yrs, unkidded.

**JUNIOR CHAMPION DOE, ALL BREEDS** **\$10**  
**RESERVE JUNIOR CHAMPION DOE, ALL BREEDS** **\$5**

- 25 Saanen Doe Kid, under 12 months
- 26 Toggenburg Doe Kid, under 12 months
- 27 British Alpine Doe Kid, under 12 months
- 28 Anglo Nubian Doe Kid, under 12 months
- 29 Australian Melaan Doe Kid, under 12 months
- 30 Australian Brown Doe Kid, under 12 months
- 31 Alpine Doe Kid, under 12 months
- 32 Nigerian Dwarf Doe Kid, under 12 months.
- 33 La Mancha Doe Kid, under 12 months.
- 34 Sable Doe Kid, under 12 months .

**CHAMPION DOE KID, ALL BREEDS** **\$10**  
**RESERVE CHAMPION DOE KID, ALL BREEDS** **\$5**

**GRAND CHAMPION DAIRY DOE, ALL BREEDS** **\$20**  
**BEST OF BREED SAANEN** **\$10**  
**BEST OF BREED TOGGENBURG** **\$10**  
**BEST OF BREED BRITISH ALPINE** **\$10**  
**BEST OF BREED ANGLO NUBIAN** **\$10**  
**BEST OF BREED AUSTRALIAN MELAAAN** **\$10**  
**BEST OF BREED AUSTRALIAN BROWN** **\$10**  
**BEST OF BREED Alpine** **\$10**  
**BEST OF BREED Nigerian Dwarf** **\$10**  
**BEST OF BREED La Mancha** **\$10**  
**BEST OF BREED Sable** **\$10**

- 35 Buck over 12 months, any dairy breed
- 36 Buck under 12 months, any dairy breed

**CHAMPION BUCK** **\$20**  
**RESERVE CHAMPION BUCK** **\$5**

- 37 Dam & Daughter, any age, any breed

- 38 Sire's Progeny, two female progeny, any age, any breed,
- 39 Dam's Progeny, two female progeny, any age, any breed
- 40 Group of Three Does, any age of one breed
- 41 Junior Handler, under 13 years
- 42 Junior Handler, 13 years and over up to 17 years

**Most Successful Exhibitor of Dairy Goats**

**\$10**



*All Electrical and Air Conditioning Repairs  
Cars → Trucks → Farm Machinery →  
Earthmoving Equipment*

Lot 18, Industry Avenue, Narromine

Narromine Auto Electrical & Air Conditioning is an owner operated business located in the Central West of NSW. We thrive on providing premium quality service to all our customers. Narromine Auto Electrical & Air Conditioning cover a wide area, ranging from Bourke to Bathurst, Coonamble to Condobolin and everywhere in between.

Contact: Troy 0429 894 799





*With more than 150 years  
experience in the Australian  
Agriculture Industry,  
we know farming.*

# **BEEF CATTLE - SECTION E**

– Held in the Les Gibson Pavilion

**Chief Steward:** N Moody (0488 554483)

**Stewards:** L. Moody, S. Moody, T Shepherd

**Entries:** \$5.00

- 1 Entry form, Health Declaration, Pestivirus lab results, Indemnity and waiver forms must be completed, signed and returned to the Chief Steward. Preferably by email: [narromineshow@gmail.com](mailto:narromineshow@gmail.com) by Thursday 1<sup>st</sup> September, 4pm. Please contact Chief Steward for questions or if need extension. Forms can be downloaded [www.narromineshow.com](http://www.narromineshow.com). Entry fee can be direct transferred (bank details are on entry form) or paid in cash on arrival.
- 2 NO stock to be unloaded unless forms completed and returned to steward.
- 3 All cattle to be on the showground by 8.30am on the Saturday of the show and must stay until 4pm.
- 4 The age of cattle & competitors will be taken as at Saturday of the show. Birth dates & class numbers must be completed on entry forms. The age of stud animals shall be governed by the certificate issued by the breed society with which the animal is registered.
- 5 All bulls in the open section must be registered.
- 6 A heifer is defined as being under 24 months & under.
- 7 All cows in beef classes must be in calf or show signs of having been a breeder.
- 8 Breeders Group- Bred & owned by the exhibitor, competed in classes on day, 3 animals, each gender represented.
- 9 Sires Progeny – Must be the same sire. Owned by the exhibitor, competed in classes on day, 3 animals, each gender represented, sire to be listed on entry form.
- 10 Calves at foot – must be under 9 months of age & still sucking on mother. Must have unrestricted access to mother at all times.
- 11 Judges may withhold any prizes if exhibits are of insufficient merit or award 2nd place instead.
- 12 Johnes Disease: JBAS score of 6 & above.
- 13 Security of animals: all animals over 6 months must have nose ring or clip. ALL bulls over 12 months must have nose ring. Nose rings or clips must be used at all times while animals are being led.
- 14 Every care shall be taken of the exhibits, but the Society will not be responsible for any losses or deaths. Entry is at own risk.
- 15 All broad ribbon winners are encouraged to participate in the Grand Parade.
- 16 The stewards' decision as to whether exhibitors and exhibits comply with rules, regulations and conditions shall be final.

## **GRASS FED SECTION**

- 1 Bull under 12 Months
- 2 Bull 12 Months and under 16 Months
- 3 Bull 16 Months and under 20 Months  
**Junior Champion Grassfed Bull**
- 4 Bull 20 Months and under 24 Months
- 5 Bull 24 Months and under 30 Months
- 6 Bull over 30 Months  
**Senior Champion Grassfed Bull**  
**Champion Grassfed Bull**

\$50

- 7 Female under 12 Months
- 8 Female 12 Months and under 16 Months
- 9 Female 16 Months and under 20 Months  
**Junior Champion Grassfed Female**

- 10 Female 20 Months and under 24 Months
- 11 Female 24 Months and under 30 Months
- 12 Female over 30 Months
- Senior Champion Grassfed Female**
- 13 Unled Steer
- 14 Pen of 2 Steers
- 15 Pen of 2 Heifers

**NOMINATED BREEDS - LED**

- 16 Bull under 12 Months
- 17 Bull 12 Months and under 16 Months
- 18 Bull 16 Months and under 20 Months

**Junior Champion Breed Bull**

- 19 Bull 20 Months and under 24 Months
- 20 Bull 24 Months and under 30 Months
- 21 Bull over 30 months

**Senior Champion Breed Bull**

**Champion Breed Bull** \$50

- 22 Female under 12 Months
- 23 Female 12 Months and under 16 Months
- 24 Female 16 Months and under 20 Months

**Junior Champion Breed Female**

- 25 Female 20 Months and under 24 Months
- 26 Female 24 Months and under 30 Months
- 27 Female over 30 months

**Senior Champion Breed Female**

**Champion Breed Female** \$50

- 28 Breeders Group – \*Bred & Owned by the exhibitor
- 29 Sires Progeny – \*Must be same sire
- 30 Pair of Bulls under 24 months
- 31 Pair of Heifers under 24 months
- 32 Led Steer and Led Heifer

**GRAND CHAMPION ALL BREEDS BULL** *Narromine Stock Foods Trophy*

**GRAND CHAMPION ALL BREEDS FEMALE** *Wambool Cup \$100*

**Junior Events** –

\* an Education session for all juniors will be held before the classes below

**Beef Paraders** Age classes to be determined on the day by the Chief Steward

**CHAMPION JUNIOR PARADER ALL CLASSES**

**Junior Beef Cattle Judging** -Age classes to be determined on the day by the Chief Steward

**CHAMPION JUNIOR BEEF JUDGE ALL CLASSES**

# FLETCHER INTERNATIONAL EXPORTS PTY LTD



ABN: 64003213652

Locked Bag 10 DUBBO NSW 2830

Lot 11, Yarrandale Road DUBBO NSW 2830

Telephone: +612 6801 3100

Main Office Fax: +612 6884 2965

Email: [acpay@fletchint.com.au](mailto:acpay@fletchint.com.au)

Hartin  
Schute Bell



# SHEEP - SECTION F

## MEAT BREEDS

**Chief Steward:** Ashley McGilchrist

**Stewards:** C Barber, G Powell

- All Entries \$4.00
- **Entry, Health Declaration, Indemnity and Waiver Forms** - Forms must be fully completed and signed by exhibitor and returned to Chief Steward prior to unloading
- **No stock to be unloaded without a completed declaration**
  - 1 All sheep must have been bred by the Exhibitor, unless otherwise specified and must be registered in a recognised Flock Book
  - 2 Champion or Reserve Champion ribbons will be awarded by the Judge where there are at least two exhibits, judging to commence at 9.30am
  - 3 Any exhibit is only eligible for one class, unless otherwise specified
  - 4 Exhibitors must be members of the Australian Society of Breeders of British Sheep
  - 5 All British Breed and Poll Dorset sheep must come from accredited ovine brucellosis free flocks and be disease free

### Meat Breeds - Border Leicester

- 1 Ram under 18 months
- 2 Ram over 18 months
- 3 Ewe under 18 months
- 4 Ewe over 18 months, with lamb at foot, 60% ewe, 40% lamb

### *Shorn Classes (5-10), no more than 4cm wool*

- 5 Ram under 18 months
- 6 Ram over 18 months
- 7 Ewe under 18 months
- 8 Ewe over 18 months, with lamb at foot, 60% ewe, 40% lamb
- 9 Pen of 3 Flock Rams under 18 months
- 10 Best Group - 1 ram, 2 ewes

**Champion Ram** \$50  
**Reserve Champion Ram**

**Champion Ewe** \$50  
**Reserve Champion Ewe**



**ARTC** *InlandRail*

**Proud sponsor  
of the Narromine Show**

📞 1800 732 761

@ inlandrailnsw@artc.com.au

🌐 inlandrail.com.au

*The Australian Government is delivering Inland Rail through the Australian Rail Track Corporation (ARTC), in partnership with the private sector.*

# MERINO SHEEP

**Chief Steward:** Andrew McIntyre 0429 697 217

**Stewards:** G. Masonwell

**Entry Fees:** \$4.00

**Prize Money:** As indicated

- 1 **Entry, Health Declaration, Indemnity and Waiver Forms** - Forms must be fully completed and signed by exhibitor and returned to Chief Steward prior to unloading
- 2 **No stock to be unloaded without a completed declaration**
- 3 **Judging to commence at 9.30am Saturday. Judges decisions are final.**
- 4 **All sheep to be bred by exhibitor**

## Open Section

### Fine Wool

- 1 Ram 2 tooth or under
- 2 Ram 4 tooth and over
- 3 Ewe 2 tooth or under
- 4 Ewe 4 tooth and over

### **Champion Ram**

\$40

### **Reserve Champion Ram**

### **Champion Ewe**

\$40

### **Reserve Champion Ewe**

### Medium Wool

- 5 Ram 2 tooth or under
- 6 Ram 4 tooth and over
- 7 Ewe 2 tooth or under
- 8 Ewe 4 tooth and over

### **Champion Ram**

\$40

### **Reserve Champion Ram**

### **Champion Ewe**

\$40

### **Reserve Champion Ewe**

### Strong Wool

- 9 Ram 2 tooth or under
- 10 Ram 4 tooth and over
- 11 Ewe 2 tooth or under
- 12 Ewe 4 tooth and over

### **Champion Ram**

\$40

### **Reserve Champion Ram**

### **Champion Ewe**

\$40

### **Reserve Champion Ewe**

### **Grand Champion Ram**

\$50

### **Grand Champion Ewe**

\$50





# Trangie

# LIVESTOCK



## & Property

Licensed Stock & Station & Real Estate Agents.

Accredited Auctioneers.

AuctionsPlus accredited assessors.

All your livestock needs, over the hook, sale yards, private sale &  
AuctionsPlus.

Scott MacDougall

0417 888 889

Bill Gibbs

0484 888 884



# Prime Lamb Hoof Competition

*Saturday 3 September 2022*



\$20 per entry - 3 lambs per pen. Lambs will be weighed on arrival - Any entry with a lamb having a permanent incisor in use will have the entry cancelled.

## PRIZES

Cash prizes, trophies & produce  
Selected breed Society Trophies

**Results and Presentation** - 3pm Saturday 3 September at the Sheep shed



Entrants have the option to donate 1 or more lambs to be auctioned at Dubbo's Monday Prime Sheep Sale. Proceeds to the Narromine Cancer Support Group.

### **Entries close: Friday 26 August 2022**

Lambs must be Vendor bred or owned for a minimum of 6 weeks

Lambs to be delivered to the Show Ground by no later than 8.30am Saturday 3 September 2022 and must be accompanied by an NVD and Animal Health Statement.

**Committee:** Ashley McGilchrist - 0427 280 773; Andrew McIntyre - 0429 697 217; Greg Masonwells - 0428 896 324; Jeremy Gill - 0427 898 320; Steve Davies - 0428 915 952; Bill Gibbs - 0484 888 884

**Email:** narromineshow@gmail.com

**Website:** www.narromineshow.com



# Ag Auto Spark

**Servicing Light and Heavy vehicles,  
Farm machinery, Earthmoving and  
more!**

**Call: Stuart Roberts**

**0427 891 165**

**Or**

**6889 4543**

# ***Prime Lamb Hoof Competition***

Saturday 3 September 2022

**Entries CLOSE - Friday 26 August 2022**

**Lambs to be delivered to the Narromine Show grounds by no later than 8.30am Saturday 3 September 2022**

1. Entries to be pens of 3 and MUST be vendor bred or vendor owned for a minimum of 6 weeks
2. Any lamb found to have a permanent incisor in use will have the entry cancelled. All 3 entries MUST be lambs
3. Breed classes will be allotted by Sire of lambs
4. Judge's decision is final
5. The committee reserves the right to change the programme at any time
6. Lambs will be weighed on arrival into classes. Trade under 55.0Kg AND Export 55.1Kg+ on average of the 3 lambs
7. **ENTRY FEES MUST ACCOMPANY ENTRY FORM**

## **Judging Criteria**

Suitability to target market -	30 points
Conformation -	20 points
Shape -	20 points
Fat cover -	10 points
Presentation and evenness -	10 points
Acceptable skin to breed -	5 points
Skin suitability to current market -	5 points
TOTAL	100 points

**ENTRY FORMS – please contact a committee member for an entry form.**

# ***SHORT'S BUTCHERY***

**Macquarie Valley Beef,  
Lamb and Pork**



**10 Different varieties of Sausages**

**Gilgandra chicken -  
hormone/steroid free**

**Wood smoked Hams.**

**All year round  
full, half or sliced**

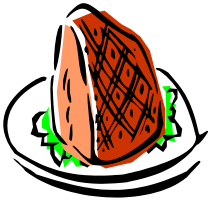

**EFTPOS Available**

**FREE delivery town area**

**PH: 6889 1690**

# WOOL - SECTION G

**Chief Steward:** David Hamilton – 6888 4018

Entries: \$1.00

Prizes: Ribbons all classes, Prize money and trophies as specified

**1** *Competition in this section is open to all Woolgrowers, according to the Classes as indicated below*

**2** *Each entry is to be one fleece of not more than 13 months growth, and the bonafide property of the exhibitor*

**3** *Fleeces exhibited must be shorn during the year immediately prior to the opening date of the show*

**4** *Rams' fleeces are not eligible to be shown in other than Ram classes*

**5** *Exhibitors will be given a ticket for each entry, such ticket is to be affixed to the outside top portion of carton. This ticket is to have details filled in by exhibitor, including sub-section and class*

**6** *All exhibitors within Narromine Shire to notify Chief Steward by the Wednesday before the Show as to how many fleeces will be forwarded. This will facilitate easier working of the section*

**7** *All exhibitors within Narromine Shire are requested to have their wool delivered to the Showground no later than 4.00am Thursday, 1st September. Deliveries can be made to Nutrien Ag (21 Trangie Road, Narromine during Show week.*

**8** *An expert classer will be in attendance to classify exhibits into their sub-sections and classes*

**9** *Prior to judging the judge will examine exhibits for final classification into correct classes*

**10** *Fleeces to be skirted*

**11** Judging Criteria

<i>Top &amp; Noll</i>	<i>30</i>
<i>Character</i>	<i>10</i>
<i>Trueness to type</i>	<i>10</i>
<i>Evenness</i>	<i>10</i>
<i>Softness</i>	<i>10</i>
<i>Length</i>	<i>10</i>
<i>Colour</i>	<i>6</i>
<i>Density</i>	<i>6</i>
	<i>100</i>

*12 Points for Cup competitions = First place 5 points, Second place 3 points, Champion 2 points extra*

# **TONY WALSH Sheep & Cattle Pregnancy Scanning**



- Latest Easi Scan Ultrasound Technology in cattle
  - Based in Central West region
  - 3 way sheep draft
- Competitive rates and first class service
- Latest Ultrasound Technology in sheep
  - Improve flock and herd fertility

Phone

**0419 466 237**  
or **6889 5099**

193 Webb Siding Rd  
Narromine NSW 2821



**COGGAN  
WOOL**

*Your Personalised Wool Broker*

[www.cogganwool.com.au](http://www.cogganwool.com.au)

- 
- 1 Open Merino Ram
  - 2 Fine - ewe or wether
  - 3 Medium - ewe or wether
  - 4 Strong - ewe or wether
  - 5 Hogget fleece - fine, medium or strong

**Fleece with highest commercial value (classes 2-5)**

**Champion Open Merino Fleece (classes 1-5)**

**Merino Fleece**

*Open to all, except Registered Stud Breeders*

- 6 Fine - ewe or wether
- 7 Medium - ewe or wether
- 8 Strong - ewe or wether
- 9 Hogget fleece - fine, medium or strong

**Fleece with highest commercial value (classes 6-9)**

**Most successful exhibit**

*T.H. Edmonstone Memorial Trophy*

**Merino Fleece**

*Open to all comers*

- 10 Comeback - hogget or grown sheep
- 11 Crossbred Merino fleece

**Corriedale or Polwarth Fleece**

- 12 Hogget
- 13 Grown Sheep
- 14 Ram

**Champion Corriedale or Polwarth Fleece**

**Border Leicester Fleece**

- 15 Ram
- 16 Ewe
- 17 Hogget
- 18 Ewe Lamb
- 19 Ram Lamb
- 20 Coloured Fleece

**Champion Border Leicester Fleece**

**Grand Champion Fleece of the Show**





**PH: 6882 6822**

**Email: *Bobberry.com.au***

# RABBITS & CAVIES - SECTION H

**Chief Steward:** Margaret Wood

**All Entries:** 50c

- 1 *All entries to be ready for judging at 10.00am on Show Saturday near the Animal Nursery*
- 2 *All rabbits presented for judging must be tame and used to being handled*
- 3 *No European Wild Rabbits or their crosses may be entered*
- 4 *The stewards reserve the right to refuse entry to any other animal which appears unwell*
- 5 **Note:** *As there are very few pedigreed rabbits in the area, crossbreds are most welcome. If you are unsure of the variety of your rabbit, enter the section you think is appropriate and the judge and stewards will change classes if deemed necessary.*
- 6 **Juveniles must be over 6 weeks of age**

**Utility breeds** (fur, fibre, and table breeds) Angora, Californian, Chinchilla, Cashmere Lop, Flemish Giant, New Zealand White, Rex, Satin Sable and their crosses.

- 1 Juvenile Doe or Buck
- 2 Adult Doe or Buck

## **CHAMPION UTILITY RABBIT**

**Fancy Breeds** (bred for display or pets) Belgian Hare, Dutch, English Lop, English Spot, French Lop, Himalayan, Netherland Dwarf, Pan, Polish, Silver Fox and their crosses

- 3 Juvenile Doe or Buck
- 4 Adult Doe or Buck

## **CHAMPION FANCY RABBIT**

All rabbits entered in the Utility and Fancy Breeds section may also be judged as:

- 5 Largest Rabbit
- 6 Fluffiest Rabbit
- 7 Friendliest Group of Small Animals

## **CAVIES**

- 8 Short Haired Cavy Male or Female
- 9 Long Haired Cavy Male or Female

# Robert Handsaker Ford

14-18 Nymagee St Narromine | Call us: (02) 6889-1011

Robert Handsaker Ford is your award winning Ford Dealer in the Orana Region of NSW.

We are a family owned and operated Ford Dealer in Narromine with over 30 years experience in the Motor Industry.

# **POULTRY – SECTION K**

**Chief Stewards:** Paul Purvis 0401 034 773; Sara McGilchrist 0427 112 405

**Stewards:** Sam Hunt, Katie Powell

**All Entries:** \$1.00 per bird/\$2.00 per breed pair. Cheques payable to Narromine Show Society

## **EXHIBITING CONDITIONS**

- 1** *Entries Close 5pm Tuesday prior to Show or when pens are full.  
Late entries will **NOT** be accepted*
- 2** *Entry forms can be downloaded from the show website ([www.narromineshow.com](http://www.narromineshow.com)).  
They can also be posted or emailed by request from the Chief Steward*
- 3** *Entries to the Show Secretary CLEARLY LABELLED "POULTRY ENTRY", P O Box 219,  
Narromine, 2821*
- 4** *Birds are to be penned ready for judging by 9am on Saturday of Show*
- 5** *All entries must be the property of the exhibitor and free of vermin and disease,  
otherwise they will be removed from the pavilion as a courtesy to other exhibitors*
- 6** *No birds are to be removed from pens or handled without permission from the Chief  
Stewards, and birds are NOT to leave the Pavilion before 4pm.*
- 7** *All care taken, but the Society will not be held responsible for any loss or damage that  
may occur*
- 8** *All junior exhibitors are required to pen their own birds and be present for judging*
- 9** *If prior arrangements are made, Stewards can be at the Poultry Pavilion between 5pm  
and 6.30pm on the Friday night before the show*
- 10** *All leg bands must be removed when penned*
- 11** *The judge's decision will be final*
- 12** *Minimum of 3 entries before a second prize is awarded*

**Prizes:**

First \$5.00	Second \$2.00
Champion \$20.00	Reserve Champion \$5.00
Junior Champion \$15.00	Reserve \$10.00
Champion Breed Pair	<i>Sponsored by Paul Purvis \$20</i>
Bird of Show	<i>Sponsored by The Ag Centre Narromine \$50</i>
Champion Ribbons <i>Sponsored by Hamilton's Pride Premium Pastured Produce.</i>	

## **K2 Softfeather Standard**

<b>Male</b>	<b>Female</b>	
K2A	K2A	Breed Pair
1	2	Australorp
3	4	Langshan Black
5	6	Langshan AOC
7	8	Orpington Black
9	10	Orpington AOC
11	12	Wyandotte White
13	14	Wyandotte AOC

15	16	Rhode Island AC
17	18	Sussex Light
19	20	Sussex AOC
21	22	Plymouth Rock AC
23	24	Barnevelder
25	26	AOV Heavy Breed Standard (State Variety)
K2B	K2B	Breed Pair Softfeather Light
27	28	Leghorn White
29	30	Leghorn AOC
31	32	Silkie White
33	34	Silkie AOC
35	36	Hamburg AC
37	38	AOV Light Breed Standard (State Variety)

**CHAMPION SOFTFEATHER STANDARD**  
**RESERVE CHAMPION SOFTFEATHER STANDARD**

**K3**      **Hard Feather Standard**

**Male**

**Female**

K3C	K3C	Breed Pair
39	-	OEG Black Red
-	42	OEG Partridge, Wheaten or Clay
43	44	OEG Pile
45	46	OEG Duckwing
47	48	OEG Blue Red
49	50	OEG AOC
51	52	Pit Game AC
53	54	Australian Game Black Red
55	56	Australian Game AOC
57	58	Indian Game Dark
59	60	Indian Game AOC
61	62	Modern Game AC
63	64	AOV Hardfeather Standard

**CHAMPION HARDFEATHER STANDARD**  
**RESERVE CHAMPION HARDFEATHER STANDARD**

**K4**      **Softfeather Bantam**

**Male**

**Female**

K4D	K4D	Breed Pair
65	66	Pekin Black
67	68	Pekin AOC
69	70	Australorp
71	72	Langshan Black

73	74	Langshan AOC
75	76	Wyandotte White
77	78	Wyandotte Silver Pencilled
79	80	Wyandotte AOC
81	82	Plymouth Rock AC
83	84	Rhode Island AC
85	86	AOV Softfeather Heavy
87	88	Ancona
89	90	Leghorn AC
91	92	Japanese
93	94	Belgian D'Uccle
95	96	Belgian D'Anvers
97	98	AOV Softfeather Light Bantam

**CHAMPION SOFTFEATHER BANTAM**

**RESERVE CHAMPION SOFTFEATHER BANTAM**

**K5      Hardfeather Bantam**

**Male**

**Female**

K5E	K5E	Breed Pair
99	100	OEG Black Red Light Leg
101	102	OEG Wheaten, Partridge or Clay Light Leg
103		OEG Black Red Dark Leg
	104	OEG Partridge Dark Leg
105	106	OEG Blue Red
	107	OEG Blue Tail Wheaten
108	109	OEG Pile
111	112	OEG Duckwing
113	114	OEG Spangle
115	116	OEG Ginger
117	118	OEG AOC
119	120	Pit Game AC
121	122	Modern Game Black Red
123	124	Modern Game Pile
125	126	Modern Game Duckwing
127	128	Modern Game Birchen
	130	Modern Game Wheaten
131	132	Modern Game AOC
133	134	Australian Game Black Red
135	136	Australian Game AOC
137	138	Indian Game Dark
139	140	Indian Game AOC
141	142	AOV Hardfeather Bantam



***We've got the tools for the job***

*Call in & see Steve or Jason today.*

**Phone: 6889 1599**

## CHAMPION HARDFEATHER BANTAM

### RESERVE CHAMPION HARDFEATHER BANTAM

#### K6

#### Waterfowl

##### Drakes

##### Ducks

143

144

Muscovy

145

146

AOV (State Variety)

147

148

Goose AV (State Variety)

**CHAMPION WATERFOWL**

**RESERVE CHAMPION WATERFOWL**

#### Miscellaneous

149

150

Turkey AV

151

152

Guinea Fowl AC

#### K7

#### Junior Section

##### Male

##### Female

153

154

Softfeather Large

155

156

Hardfeather Large

157

158

Softfeather Bantam

159

160

Hardfeather Bantam

161

162

Muscovy AC

163

164

AOV

165

166

Heaviest Table Bird

167

168

Best Presented

#### K8

#### LOCAL JUNIOR

These classes will be judged at 9am sharp, so must be penned by 8.45am

169 Happiest Hen

170 Proudest Rooster

171 Cutest Chicken

172 Quietest Chook

173 Fluffiest Feathers

**CHAMPION JUNIOR EXHIBIT**

**RESERVE CHAMPION JUNIOR EXHIBIT**





**ALKANE**  
RESOURCES LTD

**PROUDLY  
SUPPORTING THE  
NARROMINE  
SHOW IN 2022**

# ALKANE RESOURCES LTD PAVILION

<b>Chief Pavilion Steward:</b>	Jenny Ballhausen Ph: 0429 891 201
<b>1</b>	<b>Pavilion closes after 4.45pm on second day of the Show for entry collection. No entries to be collected before this time. All exhibitors may obtain exhibits from stewards between 4.45pm and 5.45pm. Art is the exception to this – Please see Art &amp; Craft Section.</b>
<b>2</b>	No responsibility taken for exhibits left in the Pavilion after 6.00pm Saturday
<b>3</b>	<b>All prize monies to be collected from Secretary's Office on Saturday 3<sup>RD</sup> September 2022, before 5pm or on Monday 05 September between 9am &amp; 12pm, or by ringing the Secretary and making alternative arrangements.</b>
<b>4</b>	N Jones Encouragement Award Trophy supported by Robyn Jones awarded to the Most Successful Junior Exhibitor in the Pavilion (at least 2 sections entered)
<b>5</b>	The Jenny Berryman Trophy will be awarded to the Champion exhibit in the Pavilion as determined by nominated Committee members.
<b>6</b>	Point Scores: First - 3 points, Second - 1 point, Champion – 5 points
<b>7</b>	Please note that all exhibitors enter at their own risk. Although all care will be taken by the Stewards and Narromine Agricultural (Show) Society Inc, no responsibility will be accepted for damage or loss.



## NARROMINE CRAFT SHOP

81 Dandaloo Street, Narromine

Pottery  
Wood Work  
Leather Work  
Embroidery  
Cakes  
Jams and Condiments  
Biscuits  
Cakes  
Toys  
Plants  
Jewellery

Knitwear  
Baby, Children and Adult  
Wear  
Patchwork  
Watercolours and Oil  
Paintings  
Cards  
Needlework  
Smocking  
Sweets



**TRADING HOURS: OPEN 7 DAYS Ph: (02) 6889 4330**

# Enza Zaden



Enza Zaden is an international, independent enterprise that focuses on breeding, producing and selling of high quality vegetable seeds. The origin and headoffice of Enza Zaden is in Enkhuizen, The Netherlands, but we are nowadays present with our own breeding stations and commercial organizations in the major vegetable growing areas in the world.

With a highly dedicated and professional team of employees Enza Zaden caters to the needs of growers the world over. Product-innovation, quality, taste, disease resistancy and yield is what Enza Zaden's varieties are known for.

Enza Zaden is breeding in more than 20 different species of which tomato, capsicum, cucumber and lettuce are the most important. In 2003 Enza Zaden acquired a breeding location in Narromine (NSW) and with that added also two new species (onion and pumpkin) to its worldwide breeding program. Next to onion and pumpkin also the cauliflower and lettuce breeding programs will get a lot of attention at Narromine.

With the local breeding presence of Enza Zaden in Australia, we are confident that the importance of the Enza Zaden's varieties will increase.

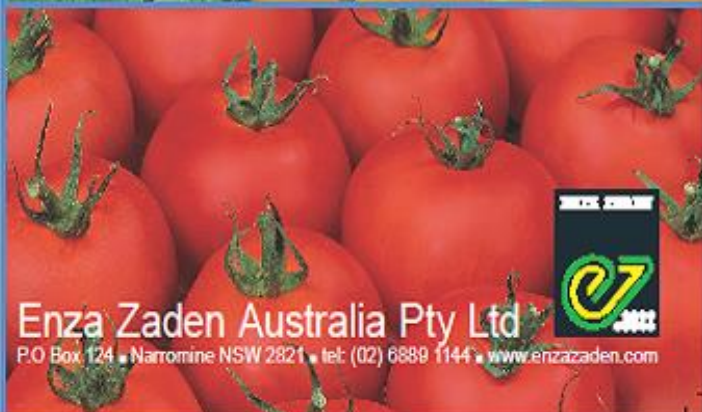

Enza Zaden Australia Pty Ltd

P.O. Box 124 • Narromine NSW 2821 • tel: (02) 8889 1144 • [www.enzazaden.com](http://www.enzazaden.com)



# **FARM AND GARDEN PRODUCE – SECTION M**

**Chief Steward:** Annabelle Powell – 0427 502 884

**Stewards:** J Ballhausen

**All Entries:** \$1.00

- 1** *All produce to be grown by exhibitor. Produce commercially grown will not be accepted*
- 2** *Prizes: First \$5, second \$3, unless otherwise specified*
- 3** *Stewards have the right to reclass entries if/as required*
- 4** *Exhibitors required to have exhibits delivered to the Stewards not later than 9.30am on the first day of the Show (Friday) for arrangement and judging*
  
- 1** Oranges, navel, 6      \$20 Prize Donated by Mumblepeg  
Narromine
- 2** Oranges, Valencia, 6      \$20 Prize Donated by Mumblepeg  
Narromine
- 3** Oranges, AOV, 6      \$20 Prize Donated by Mumblepeg  
Narromine
- 4** Lemons, 6
- 5** Lemonades, 6
- 6** Mandarins, 6
- 7** Tangelos, 6
- 8** Grapefruit, 6
- 9** Limes, 6
- 10** Fruit, not yet mentioned
- 11** Collection of Citrus Fruit, 3 varieties, 2 of each, variety names  
attached \$40 Prize Donated by Mumblepeg Narromine
- 12** Collection of Fruit, 6 varieties, 1 each, variety names attached
- 13** Beet, 4
- 14** Carrots, 4
- 15** Parsnips, 4
- 16** Onions, one variety, 4
- 17** Radishes, 4
- 18** Spring Onions, 4
- 19** Cabbage, 1 head
- 20** Broccoli, 1 head
- 21** Cauliflower, 1 head
- 22** Silver Beet, 1 bunch
- 23** Pumpkin, Queensland Blue
- 24** Pumpkin, Butternut
- 25** Pumpkin, any other variety, variety name attached
- 26** Vegetable, not yet mentioned

# GenTech Seeds



**A YATES FAMILY  
BUSINESS**



Pioneer® brand products are trusted worldwide to provide the best products in the market, backed by an experienced team of knowledgeable staff right across the country.

In Australia, Pioneer® brand products are produced and distributed exclusively by GenTech Seeds – a company with a proud history in the seed business and a strong commitment to the future of farming.

- 27 Collection of Vegetables, 4 varieties, 1 of each, variety names attached
  - 28 Ugliest Fruit or Vegetable *Prize Donated by A Powell \$10*
  - 29 Hens eggs, white, one dozen
  - 30 Hens eggs, LIGHT brown, one dozen
  - 31 Hens eggs, DARK brown, one dozen
  - 32 Duck eggs, one dozen
  - 33 Eggs, AOV, one dozen, variety name attached
  - 34 Honey, any variety, 250g jar
  - 35 Nuts, 1 variety, one dozen
  - 36 Bunch of Parsley
  - 37 Bunch of Rosemary
  - 38 Bunch herbs, 1 variety, variety name attached
  - 39 Collection herbs, 4 varieties, variety names attached
  - 40 Garden Collection - 2 fruit, 2 vegetables (one of each), 2 bunches of herbs, n attached, in container/basket as arranged by exhibitor  
*Prize Donated by J Ballhausen \$10*
- |                          |                                    |      |
|--------------------------|------------------------------------|------|
| <b>Champion Exhibit</b>  | <i>Donated by Alkane Resources</i> | \$20 |
| <b>Highest Aggregate</b> | <i>Donated by Alkane Resources</i> | \$5  |



# PEGGY & TWIG

**BOURCHIER'S**  
MACQUARIE VALLEY FUEL DISTRIBUTORS  
*Your local rural fuel supplier.*

02 6889 4555

[accounts@macquariefuels.com.au](mailto:accounts@macquariefuels.com.au)

Over 100 Years in Business serving the local area.

For all your Fuel and Oil Requirements.

# **PRESERVES, JAMS AND PICKLES - SECTION N**

Chief Steward: Kristina Powell – 0429 389 525

Stewards:

All Entries: \$1.00 per entry

Prizes: First \$5, second \$3, unless otherwise specified

No entries will be accepted after 9.30am Friday

- 1 *Exhibits to be in pavilion for judging by 9.30am on First day of Show (Friday)*
- 2 *All exhibits must be the work of the exhibitor*
- 3 *All Jars to be of medium size (250g – 500g) unless otherwise specified.*
- 4 *All Jars – NOT LIDS - to be LABELLED STATING VARIETY*
- 5 *Jars must be clean. Jams showing mould will be disqualified*
- 6 *No brands or decorative covers on lids*
- 7 *No exhibit to be removed from the Showcase without the supervision of the Chief Steward*
- 8 *Collections need to be in similar sized jars*
- 9 *Special Trophies may not be awarded if less than 2 entries in any class*

Class

- 1 Collection of Jams, not citrus, 3 jars one of each variety, labelled  
\$20 First Prize, \$5 Second Prize
- 2 Collection of Citrus jams, 3 jars, one of each variety, labelled  
\$20 First Prize, \$5 Second Prize
- 3 Fig Jam, 1 jar, labelled
- 4 Apricot Jam, 1 jar, labelled
- 5 Plum Jam, 1 jar, labelled
- 6 Strawberry Jam, 1 jar, labelled
- 7 Berry Jam, any other variety, 1 jar labelled
- 8 Tomato Jam, 1 jar, labelled
- 9 Jam, any other variety, 1 jar, labelled
- 10 Orange Marmalade, 1 jar, labelled
- 11 Three Fruit Marmalade, 1 jar, labelled
- 12 Marmalade Jam, any other variety, 1 jar, labelled
- 13 Apple or Quince Jelly, 1 jar, labelled
- 14 Mint Jelly, 1 jar, labelled
- 15 Jelly, any other variety, 1 jar, labelled
- 16 Lemon Curd/Butter, 1 jar, labelled
- 17 Passionfruit Curd/Butter, 1 jar, labelled
- 18 Curd/Butter any other variety, 1 jar, labelled
- 19 Preserved Tomatoes, 1 jar, Vacola size 31 or equivalent, labelled
- 20 Preserved Beetroot, 1 jar, Vacola size 31 or equivalent, labelled
- 21 Preserved Cherries, 1 jar, Vacola size 20 or equivalent, labelled





*Christies*  
Accountants & Advisors

---

Experience Reliability Integrity

---



Over 75 Years of Trusted Local Service

---

**Jeremy Dickson**

- Bachelor of Business (Accounting)
- Chartered Accountant (CA)
- Trust Account External Examiner

---

**David Chapman**

- Bachelor of Business (Accounting/Finance)
- Chartered Accountant (CA)

---

**David Rich**

- Bachelor of Business (Accounting)
- Chartered Accountant (FCA)
- Chartered Tax Advisor (CTA)
- Registered Company Auditor

---

*Christies*

**(02) 6882 3633**

[www.christiesaaa.com.au](http://www.christiesaaa.com.au)



Visit our  
Office at:  
27 Church  
Street,  
Dubbo

- 22 Preserved Peaches or Apricots, 1 jar, Vacola size 31 or equivalent, labelled
- 23 Preserved Pears, Vacola size 31 or equivalent, labelled
- 24 Preserved Fruit, any other variety, 1 jar, Vacola size 31 or equivalent, labelled
- 25 Pickled Zucchini or Cucumbers (Bread & Butter), 1 jar, labelled
- 26 Pickled Onions, 1 jar, Vacola size 20 or equivalent
- 27 Pickled Fruit or Vegetables, any other variety, 1 jar (any size), labelled
- 28 Sweet Mustard Pickles, 1 jar, labelled
- 29 Choko Pickles, 1 jar, labelled
- 30 Green Tomato Pickles, 1 jar
- 31 Pickles, any other variety, 1 jar, labelled
- 32 Ripe Tomato Relish, 1 jar, labelled
- 33 Corn Relish, 1 jar, labelled
- 34 Beetroot Relish, 1 jar, labelled
- 35 Tomato Chutney, 1 jar, labelled
- 36 Chutney, any other variety, 1 jar, labelled
- 37 Red Tomato Sauce, 1 bottle
- 38 Sauce (Sweet), any other variety, 1 bottle, labelled
- 39 Sauce (Savoury), any other variety, 1 bottle, labelled
- 40 Collection of Three, 1 of each – Chutney, Relish, Pickles or Sauce - all labelled

Most Successful Exhibitor (classes 1- 41)	\$20
Champion Exhibit	\$20



**Campbell Muldoon and Ryan Pratten of Muldoon Pratten Ag Consulting are proud to sponsor this great community event.**

# Soy Scents

Home & Gift



ollie & i

# FANCY WORK - SECTION O

**Chief Steward:** Mrs. V Halbisch 0427 892 820

**Assistant Steward:**

**Stewards:** K Shearwood, L Marsden, R Troy, B Carter, J Mulgrew,  
L Harding, R Jones, N. Kent, P. Shepherdson

**Entries** \$1.00

- 1** All exhibits must be the work of exhibitor - garment is worn, article is used
- 2** Exhibits must not have been previously exhibited at Narromine Show
- 3** Soiled work will not be accepted
- 4** No entry to compete in more than one class
- 5** All work to be judged by correctness of stitchery, general effect application, variety and finish
- 6** Entries washed, worn, soiled or not finished in the last 12 months will not be judged
- 7** All knitting to be hand finished
- 8** Stewards or Judges may reclassify any exhibit not strictly true to the wording of the class, or create extra classes where there are a large number of entries
- 9** Safety pin to be used - no straight pins allowed
- 10** **Entries close Wednesday before the Show**
- 11** **Deliver entries to the Pavilion by 9.30am Thursday**
- 12** Prizes: First \$5 second \$3, unless otherwise specified
- 13** *Please note that all exhibitors enter at their own risk. Although all care will be taken by the Stewards and Narromine Agricultural (Show) Society Inc, no responsibility will be accepted for damage or loss.*

## Needlework Articles

- 1 Patchwork Quilt, commercially quilted
- 2 Patchwork Quilt, machine made
- 3 Patchwork Quilt with hand sewing
- 4 Patchwork Quilt with applique
- 5 Patchwork Cushion
- 6 Quilted Article, hand or machine made
- 7 Article using Applique
- 8 Crazy Patchwork Article
- 9 Counted Cross Stitch, Aida Cloth Framed
- 10 Counted Cross Stitch, Linen Cloth Framed
- 11 Counted Cross Stitch, other than framed
- 12 Counted Thread Work, eg: Blackwood, Assisa, Pulled Thread, Hardanger
- 13 Most Attractive Embroidered Picture, other than tapestry
- 13A Wall Hanging
- 14 Piece of Tapestry, petit, gross point cross or stub stitch

***Donated by D. Starkey***

**\$5**

- 15 Tapestry not stamped or trammed
- 16 Long Stitch Picture Framed
- 17 Wool Embroidery, other than tapestry
- 18 Hand Worked Modern Embroidery

- 19 Cushion Embroidered
- 20 Cushion - Prettiest, applique allowed
- 21 Ribbon Embroidery
- 22 Heirloom Sewing
- 23 Machine Embroidered Article
- 24 Embroidered Table Centre - mounted
- 25 Duchess Set 3 Piece Hand Embroidered - mounted
- 26 Supper Cloth, Hand Embroidered
- 27 Throwover, Hand Embroidered
- 28 Two Doyleys, Embroidered - mounted
- 29 Embroidered handkerchief
- 30 Handkerchief, Crochet, Tatting or other edge
- 31 Crocheted Table Centre - mounted
- 32 Crocheted Duchess Set - mounted
- 33 Two Crocheted Doyleys - mounted
- 34 Crocheted Work, Cotton or Silk Yarn
- 35 Bobbin Lace
- 36 Candlewicking Work
- 37 Tatting Work
- 38 Weaving
- 39 Fabric Painting with Embroidery
- 40 Embroidery not mentioned
- 41 Multi Technics
- 42 Bullion Stitch

**Wool & Synthetic Section**

*All articles and garments to have product label attached. Hand Finished*

- 43 Child's Knitted Jumper or Cardigan
- 44 Baby's Three Piece Outfit, knitted or crocheted
- 45 Baby's Bootees, Synthetic
- 46 Baby's Bootees, Wool
- 47 Baby's Knitted or Crocheted Garment
- 48 Knitted or Crocheted Article for Baby
- 49 Baby's Bonnet
- 50 Hand Knitted Socks
- 51 Cap or Scarf, Knitted or Crocheted
- 52 Adult Hand Knitted Cardigan or Jumper, Plain Knitting
- 53 Adult Hand Knitted Cardigan or Jumper, Fancy Stitch
- 54 Jumper or Cardigan, Fair Isle Knitting
- 55 Knitted or Crocheted Bed Jacket
- 56 Best home Spun Hank, any fibre
- 57 Best home Spun Garment or Article, knitted or crocheted
- 58 Knitted or Crocheted Tea Cosy
- 59 Knitted or Crocheted Article or Garment
- 60 Crocheted Rug
- 61 Knitted Rug

**Machine Knitting, Hand Finished**

- 62 Machine Knitted Cardigan or Jumper
- 63 Machine Knitted Fashion Garment
- 64 Machine Knitted Child's Garment
- 65 Machine Knitted Child's Article
- 66 Machine Knitted Novelty, eg: beanie, socks, scarf, cushion

**Toys**

- 67 Teddy Bear
- 68 Crazy Patchwork Bear
- 69 Heirloom Bear
- 70 Dressed Doll, clothes made by exhibitor
- 71 Cuddly Soft Toy
- 72 Prettiest Toy
- 73 Child's Gift



# COUNTRY TRADERS

HOME & LIFE



## Gifts

- 74 Bag Fabric
- 75 Covered Box, Handmade Fabric Cover, Embroidered
- 76 Washer, Crocheted Edge
- 77 Washer Embroidered or other Decoration
- 78 Hand Towel or Towel, Embroidered
- 79 Hand Towel or Towel, Decorated
- 80 Scent Sachet
- 81 Prettiest Coathanger
- 82 Baby's Pillow Case
- 83 Apron
- 84 Three Pot Holders
- 85 Christmas or Birthday Gift for Adult
- 86 AOV Handicraft
- 87 Garment Made by exhibitor over 60 Years
- 88 Article Made by exhibitor over 60 years
- 89 Article or Garment made by an exhibitor over 70 years
- 90 Article or Garment made by an exhibitor over 80 years

## Children's Garments

- 91 Garment for Small Boy
- 92 Garment for Child, Four Years and Under
- 93 Garment for Girl, Four Years and Over
- 94 Child's Apron
- 95 Child's Garment made from Stretch Fabric
- 96 Child's Nightwear, any material
- 97 Child's Sports Garment
- 98 Child's Overall
- 99 Bassinette or Cot Quilt

## Adult Garments

- 100 Ladies Nightwear
  - 101 Men's Boxer Shorts
  - 102 Shorts or Trousers
  - 103 Garment made on Overlocker
  - 104 Machine made Housecoat or Bathrobe
  - 105 Garment made from Stretch Fabric
  - 106 Adult Frock, any material
  - 107 Skirt
  - 108 Shirt
  - 109 Jacket
  - 110 Two Piece Outfit
  - 111 Patchwork Jacket
  - 112 Garment with Applique
- Champion Garment (1 - 112) \$20**
- Champion Article (1 - 112) \$20**
- Most Successful Knitting Exhibitor (43-66) \$20**





## **Local Juniors Fancy Work**

**Entry Fee:** \$1.00 First Prize \$5, Second \$3, Third \$1.

### **18 years and Under**

- 114 Machine Made Garment
- 115 Machine Made Article
- 116 Item Patchwork / Applique
- 117 Hand Made Article
- 118 Machine Made Garment for Child
- 119 Embroidered Article or Garment
- 120 Specimen Knitting or Crochet
- 121 Novelty Item
- 122 Machine Made Skirt
- 123 Any Other Article

### **16 years and under**

- 124 Machine Made Garment
- 125 Machine Made Article
- 126 Specimen Knitting or Crochet
- 127 Embroidered Article or Garment
- 128 Novelty Item
- 129 Hand Made Article
- 130 Any Other Article

### **14 years and under**

- 131 Machine Made Garment
- 132 Machine Made Article
- 133 Specimen Knitting or Crochet
- 134 Embroidered Article or Garment
- 135 Novelty Item
- 136 Hand Made Article
- 137 Any Other Article

### **12 years and under**

- 138 Machine Made Garment
- 139 Machine Made Article
- 140 Embroidered Article or Garment
- 141 Novelty Item
- 142 Specimen Knitting or Crochet
- 143 Any Other Article

### **10 years and under**

- 144 Machine made Article or Garment
- 145 Specimen of Embroidery
- 146 Any Other Article

### **8 years and under**

- 147 Specimen of Embroidery
- 148 Any Other Article

**Champion Article/Garment (Class 114 - 148)**

**\$20**

**Most Promise In Age Group – Encouragement Award**

**\$5**

**Most Successful Junior Exhibitor**

**\$5**

soul food  
DEPOT  
& GALLERY



# HOMEMADES –SECTION P

## OPEN

**Chief Steward:** Holly Davies Ph: 0438 149 764

**Stewards:** Janet Jones, Heather McIntyre, Jeanette Nash, Rene Horton, Narromine High School Students

### **RULES OF ENTRY**

- 1 \$1.00 per entry. (Maximum entry fee of \$20 per family) for entries submitted to the Showground Office prior to 5pm Thursday and entered at the same time.
- 2 \$2.00 per entry submitted on Show Friday.  
*No entries will be accepted after 9.30am on Show Friday. Judging commences 10am Friday.*
- 3 Exhibits that do not comply with the Schedule will not be judged nor will be eligible for a prize.
- 4 Exhibits on china plates will be disqualified  
Exhibits to be on SMALL disposable plates or boards.
- 5 USE OVEN BAGS TO COVER. No Glad Wrap or freezer bags please. Take care to avoid iced entries sticking to bag.
- 6 Packet cakes not allowed unless otherwise specified
- 7 No ring tins.
- 8 Exhibits must be the work of the Exhibitor unless otherwise stated

Prizes: First: \$5.00, second \$3.00 unless otherwise stated

### **Biscuits & Slices**

- 1 Jam Drops, four
- 2 Anzac Biscuits, four
- 3 Cut Slice, four, uncooked
- 4 Cut Slice, four, cooked
- 5 Chocolate Brownies (squares), four
- 6 Chocolate Chip Cookies, four

#### **Most Successful Exhibitor classes 1-6**

***Prize Donated by Narromine Newsagency – Cook Book***

### **Country Cooking**

- 7 Pumpkin Scones, four
- 8 Plain Scones, four ***Prize donated by L. McCutcheon \$10***
- 9 Rock Cakes, four
- 10 Pikelets, four  
**Most Successful Exhibitor classes 7-10 *Prize Donated by CWA \$10***
- 11 Patty Cakes, four, not iced (in paper cases)
- 12 Patty Cakes, four, iced/decorated (in paper cases)
- 13 Butterfly Cakes, four (in paper cases) ***Prize Donated by L Stanton - \$10.00***

14 Sweet Muffins, four, 7-9cms in diameter, No Topping/Icing

15 Savoury Muffins, four, 7-9 cms in diameter, No Topping

**Most Successful Exhibitor classes 11-15**

**Prize Donated by A. Stiff**

### **Confectionery & Sweet Treats**

16 Rocky Road, four **Prize Donated by Style 33 Boutique – Voucher \$10.00**

17 Meringues, four

18 Truffle Balls, four, any coating/any flavour

**Most Successful Exhibitor classes 16-18**

**Prize \$10.00**

### **Cakes for all Occasions**

**Please Note: Greatest dimension of cake not to exceed 23cms.**

19 Plain Butter Cake, iced on top only

20 Banana Cake, iced on top only

21 Chocolate Cake, iced on top only **Prize donated by B. Woods - \$10**

22 Tea Cake, sugar and cinnamon on top

23 Orange Cake, iced on top only

24 Carrot Cake, cream cheese icing, iced on top only

25 Honey Loaf **Prizes Donated by Bruce Fragar – The Honey Man**

### **Suggested Recipe - Honey Loaf**

125g butter

½ cup firmly packed brown sugar

1 cup honey

½ cup chopped dried apricots

1 1/3 cups coarsely grated carrots

2 cups plain flour

1 teaspoon carb soda

1 teaspoon allspice

1/3 cup milk

1 egg, lightly beaten

Grease a loaf tin and line base. Combine butter, sugar and honey in saucepan and melt over low heat until sugar is dissolved. Stir in apricots and carrots, stir well and cool for five minutes. Sift flour, soda and spice into a bowl and stir in remaining ingredients until just mixed. Pour into loaf tin. Cook in moderate oven, 160C for about 1 1/4 hours or until cooked when tested. Cover with foil if over-browning. Stand 5 minutes then turn out.

**Most Successful Exhibitor classes 19-25**

**Prize Donated by J. Jones**

### Decorated Cakes and Sugar Art

- 26 Decorated edible Cake (Will not be cut during judging)  
27 Creative Sugar Art Item

**Most Successful Exhibitor classes 26-27      Prize Donated by H Davies**

### Master's Corner

- 28 **'Tart' of the Show** – sweet tart, any flavour, pastry bottom case.  
*May be entered in the name of another person (preferably with permission). Sash awarded to the winner and to be worn during Show day.*

**Prize \$20 Donated by B Kunstetter**

- 29 **Special Sponge of the Show** – 4 eggs mix, cornflour, not iced, jam filled, round.

**1<sup>st</sup> Prize \$20 Donated by Alkane Resources Ltd**  
**2<sup>nd</sup> Prize \$10 Donated by Chris' Cleaning**

- 30 **Champion Cook of the Show**  
*Boards available to display items*

- Butter Cake, 7"-8" round, iced only
- Sponge, 4 eggs mix, Jam Filled
- Plain scones, four

**Prize: Donated by Chris's Cleaning \$10**

### Fruit Cakes

- 31 Dark Fruit Cake, 250g mixture      **June Fitch Perpetual Trophy**  
32 Boiled Fruit Cake      **Perpetual Trophy donated by S. Riley**  
33 Sultana Cake, not iced  
34 Date Loaf, no nuts (Rectangular Loaf Tin)

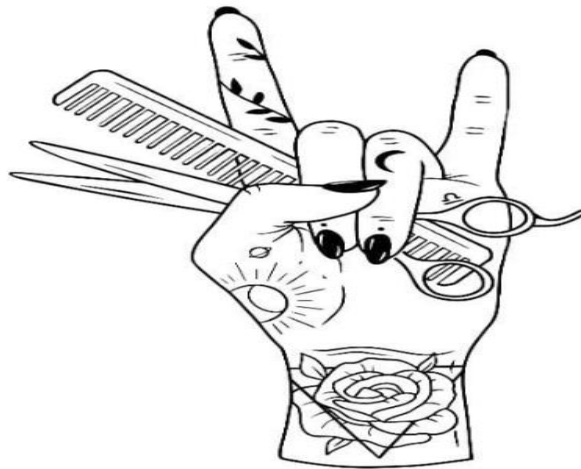

**Ezmay's**  
hair bar

**NARROMINE  
HARDWARE**

**NARROMINE  
NEWSAGENCY**

news • lotto • gifts • cards

*The Agricultural Societies Council of NSW**Rich Fruit Cake Competition***Rich Fruit Cake - Compulsory Recipe for All Entrants**

250g	Sultanas
250g	Chopped raisins
250g	Currants
125g	Chopped mixed peel
90g	Chopped red glace cherries
90g	Chopped blanched almonds
250g	Plain flour
60g	Self-raising flour
1/4 tsp	Grated nutmeg
1/2 tsp	Ground ginger
1/2 tsp	Ground cloves
250g	Butter
250g	Soft brown sugar
1/2 tsp	Lemon essence <b>OR</b> finely grated lemon rind
1/2 tsp	Vanilla essence
1/2 tsp	Almond essence
4	Large eggs
1/3 cup	Sherry or brandy

Mix together all the fruits and nuts. Sprinkle sherry or brandy over fruit and nuts, cover and leave 1 hour, but preferably overnight. Sift together flour and spices. Cream together butter and sugar with essences.

Add eggs one at a time, beating well after each addition, and then alternately add fruit and flour mixtures. Mix thoroughly. Mixture should be stiff enough to support a wooden spoon.

Place the mixture into a prepared tin no larger than 20cm (8") and bake in a slow oven for approximately 3 ½ to 4 hours.

Allow to cool in the tin.

**Note:** To ensure uniformity and depending upon the size, it is suggested the raisins be snipped into 2 or 3 pieces, cherries into 4-6 pieces and almonds crosswise into 3-4 pieces





**LJ Hooker**

**Narromine | Trangie | Dubbo  
Central West NSW**



***Rich Fruit Cake Competition***

***Prize donated by Linda Stanton - \$10***

Winner will then be required to bake a second Rich Fruit Cake to compete in the Group Semi-Final (usually mid-late February – date TBC). Each group winner will receive \$15 and is required to bake a third cake for judging at the Royal Easter Show. The winner will receive \$50.

**Most Successful Exhibitor classes 31 - 35**

***Prize Donated by Feddersen Consulting Group \$20***

**Champion Exhibit of Home Mades**

***\$20***

**Overall Champion Open Exhibitor (on Points Tally)**

**NAS Perpetual Trophy**

***\$20 Prize Donated by Brenno's Hotbake***



**CHRISTIE and HOOD**



**Nick Powell**  
**Western Ard Points**

---

**Mobile: 0428 895 255**

Phone: (02) 6889 5254 • Fax: (02) 6889 5265

244 Old Backwater Rd, PO Box 227, Narromine NSW 2821

**PROUD TO SUPPORT THE  
2022 NARROMINE SHOW**

**Specialising in:**



- Tungsten Carbide Hard Facing
- Minimum Till Points Supply
- Aluminium Welding & Repairs

# JUNIOR HOMEMADES

**Chief Steward:** TBC

**Assistant Steward:** Holly Davies Ph: 0438 149 764

**Stewards:** Pam Short, Lyn McCutcheon, Barbara Kunstetter, Bev Woods, Marie Houghton, Narromine High School Students

**Prizes:** First Prize: \$5.00 Second Prize: \$3.00 Third Prize; \$1.00 unless otherwise stated

**Please** Entries may be made in categories above your level, **but not below**

**note:**

All Group Entries (eg Preschool) must be submitted prior to Friday Show Day  
Narromine High School Student Panel will Judge the Preschool Decorated Arrowroot Biscuit Section

**RULES OF ENTRY**

- 1 *\$1.00 per entry. (Maximum entry fee of \$20 per family) for entries submitted to the Showground Office prior to 5pm Thursday and entered at the same time.*
- 2 *\$2.00 per entry submitted on Show Friday .  
No entries will be accepted after 9.30am on Show Friday.  
Judging commences 10am Friday.*
- 3 *Exhibits that do not comply with the Schedule will not be judged nor will be eligible for a prize.*
- 4 *Exhibits to be on SMALL disposable plates or boards.  
Exhibits on china plates will be disqualified*
- 5 *USE OVEN BAGS TO COVER. No Glad Wrap or freezer bags please. Take care to ensure icing does not stick to bag.*
- 6 *Packet Cakes Not Allowed unless otherwise specified*
- 7 *No ring tins unless otherwise specified*
- 8 *Exhibits must be the work of the Exhibitor unless otherwise stated*

**Infants: Pre-school and under**

- 36 Honey Joys, four
- 37 Chocolate Crackles, four
- 38 Decorated Arrowroot Biscuits, four

**Most Successful Exhibitor classes 36 – 38** *Prize Donated by R & M Heywood \$5*

**Primary: Kindergarten - Year 2**

- 39 Honey Joys, four
- 40 Chocolate Crackles, four
- 41 Patty Cakes, four, iced & decorated
- 42 Decorated Arrowroot Biscuits, four

**Most Successful Exhibitor Classes 46 - 42** *Prize Donated by S. Richardson \$5*

**Primary: Years 3 and 4**

- 43 Packet Patty Cakes, four, iced & decorated (in paper cases)
- 44 Packet Chocolate Cake, iced on top

*Prize Donated by Narromine Newsagency Cook Book*

- 45 Chocolate Chip Cookies, four (not packet)
- 46 Novelty made from Edibles (Not fresh fruit or vegetables)

***Prize Donated by T. Radburn \$10***

**Most Successful Exhibitor classes 43 - 46**

***Prize \$5***

**Primary: Years 5 and 6**

- 47 Packet Patty Cakes, four, iced & decorated
- 48 Pikelets, four.
- 49 Chocolate Cake, iced top (not packet, not decorated)

***Prize Donated by P. Hamilton \$5***

- 50 Slice, unbaked, four
- 51 Chocolate Chip Cookies, four (not packet)
- 52 Novelty made from Edibles (Not fresh fruit or vegetables)

**Most Successful Exhibitor classes 47 – 52**

***Prize Donated by S. Richardson \$5***

**Junior High Years 7 to 8**

- 53 Plain Scones, four
- 54 Anzac Biscuits, four
- 55 Chocolate Brownie, four (not packet)
- 56 Novelty Cake
- 57 Chocolate Cake, iced on top (not packet, not decorated)
- 58 Slice, unbaked, four

***Prize Donated by J. Nieuwenhuis \$10***

***Prize Donated by L. Radburn***

***Prize Donated by T. Radburn \$10***

**Most Successful Exhibitor classes 53 - 58**

***Prize Donated by Macquarie Clothing Voucher \$10***

**Senior High Years 9 to 12**

- 59 Slice, unbaked, four
- 60 Whoopie Pies, four (any flavour, not packet)
- 61 Any variety of Cake, iced on top (not decorated)
- 62 Anzac Biscuits, four
- 63 Novelty Cake
- 64 Chocolate Brownies, four (not packet)

***Prize Donated by Feddersen Consulting Group \$10***

***Prize Donated by T. Radburn \$10***

**Most Successful Exhibitor classes 59 - 64**

***Gift Voucher Donated by Ollie & I \$10***

**Students Who Attend a Support Class**

- 65 Decorated Arrowroots, four
- 66 Packet Muffins, Sweet, four
- 67 Pikelets, four
- 68 Novelty made from Edibles (Not fresh fruit or vegetables)

**Most Successful Exhibitor classes 65 - 68**

***Prize Donated by C. Hamilton \$10***

**Champion Cake – Junior Section**

***Prize Donated by Alkane Resources \$20***

**Overall Champion Junior Exhibitor (on Points Tally)**

# **FLOWERS - SECTION Q**

**Chief Steward, Cultural:** Mrs S. Powell Ph: 6889 5147

**Chief Steward, Decorative:** Mrs Susie Rae Ph: 6889 8122

Entries: \$1.00

- 1 *Entries must be submitted by 9.30am, Show Friday day. No late entries will be accepted after this time.*
- 2 *All exhibits must be ready for judging by 10.30am, Show Friday*
- 3 *Prizes: First \$5, second \$3, unless otherwise stated.*
- 4 *Persons not to arrange flowers on exhibition benches, but on the table provided.*

# **FLOWERS - CULTURAL**

**Chief Steward:** Mrs S. Powell Ph: 6889 5147

**Stewards:** B. Tuck, H. Oliver, T. Taylor, J. Gainsford

- 1 *All flowers to be grown by the exhibitor.*
- 2 *Pots not to exceed 30cm height, to be clean and in good condition.*
- 3 *Flower vases or bowls to be used in the Cultural Section, bottles not permitted.*
- 4 *Collection means 6 different blooms or varieties.*
  - 1 Pot Plant, in flower, not bulb
  - 2 Prettiest Foliage Plant
  - 3 Container of Growing Bulbs in Bloom
  - 4 1 variety of herb growing in a pot
  - 5 3 Fern Fronds, distinct, in water
  - 6 Fern AOV, 1 pot
  - 7 Succulent, 1 pot
  - 8 Cactus, 1 pot
  - 9 Three cuts of Native Shrub or Tree - Distinct
  - 10 Three cuts of Ornamental Shrub or Tree

*Prize: Narromine Rose and Garden Club \$5*
- 11 *Collection of Miscellaneous Cut Flowers, no ferns, foliage or grasses, one of each variety, 6-12.*
- 12 *One Daffodil, trumpet - trumpet must be longer than back petals*
- 13 *Daffodil AOV - three*
- 14 *Daffodil Trumpet – three*

*Prize: Narromine Rose and Garden Club \$5*
- 15 *Anemones - three*
- 16 *Ranunculus - three*
- 17 *Collection of Bulbous Flowers, 6-12*

- 18 Iris Dutch, 3 stems
- 19 Iris AOV, 1 stem
- 20 Exhibit of Jonquils, can be more than one variety
- 21 Camellia, one, formal, centre closed Prize from M. Powell \$5
- 22 Camellia, informal, stamens can show Prize from M. Powell \$5
- 23 Camellias, three, different varieties Prize from M. Powell \$5
- 24 Tray of Six Pansies
- 25 Tray of Twelve Pansies
- 26 Tray of Twelve Violas
- 27 Collection of Succulents, distinct 6-12, flowering or no
- 28 Calendulas, three, any colour
- 29 1 Double Geranium, with own foliage attached
- 30 1 Single Geranium, with own foliage attached
- 31 1 Ivy Geranium with own foliage attached
- 32 Container of Geraniums, 6-12, 1 of each, no foliage
- 33 Container of Daisies, can be more than one variety
- 34 4-6 decorative cuts of flowers or foliage, complimented by the vase  
*Prize \$5 from Narromine Rose and Garden Club*
- 35 Flowering Creeper, three cuts, one variety
- 36 Container of Flowers, not mentioned, one variety, no bulbs allowed
- 37 Exhibit of bulb flowers, one variety

*Prize: Narromine Rose and Garden Club \$5*

**Most Successful Exhibit classes 29-32 Trophy – NASS Rose Bowl**

**Champion Exhibit - Cultural Section \$20**

**Most Outstanding Cut Flower Exhibit**

*Donated by Narromine Rose and Garden Club \$10*

**Champion Pot Plant Donated by Horti Ladies \$25**

**Most Successful Exhibitor - Cultural Section**

*Rose Radburn Memorial Trophy donated by the Radburn family*



# **FLOWERS - DECORATIVE**

**Chief Steward:** Mrs Susie Rae Ph: 6889 8122

**Stewards:** Kim Handsaker, Kate Wilson, Kim Griffith

*Free Expression, Any Embellishment - Exhibitors may arrange flowers on table provided, **NOT** on exhibition benches.*

Entry Fee \$1.00: 1<sup>st</sup> Prize \$5, 2<sup>nd</sup> Prize \$3 unless stated otherwise

40

## **Rose and Garden Club Floral Art Championship**

Prizes: First \$10.00      Second \$5.00

**Donated by Narromine Rose & Garden Club**

**Ruth BUTLER Memorial Trophy**

### ***“Dolly Parton Comes to Town”***

An arrangement depicting the beauty and diversity of Narromine Shire

Space of 1 metre and drapes and accessories allowed

- 41 Roadside collection – using foliage gathered from the side of the road.
- 42 21<sup>st</sup> celebration – male or female
- 43 A song themed arrangement
- 44 A Red Hot Arrangement
- 45 Bold and Beautiful – free expression
- 46 Metallica – Modern arrangement in a metal container  
(Male Exhibitors Only)
- 47 Spring In A Box

## **Flowers - Novice Decorative**

*A Novice is anyone who has not won a first prize. Any Embellishments are allowed.*

- 48 “Breaking All the Rules” – free expression  
**Trophy Donated by Mrs Kim Handsaker**
  - 49 “Crazy Creation” – a crazy floral arrangement  
**Prize Money \$20 and Trophy Donated by Mrs Susie Rae**
  - 50 “Sweet and Small” – not to exceed more than 10cm in height  
**Prize Money \$20 and Trophy Donated by Mrs Susie Rae**
- Champion Arrangement 41 - 50      \$20**  
*Trophy Donated by Mrs Marnie Tuck*

### **Most Successful Exhibitor 40 - 50**

*Donated by Narromine Rose and Garden Club      \$20*

### **Jeanette Burrowes Memorial Trophy**

*To be awarded by Narromine Red Cross to the overall most successful exhibitor in Section Q - both Cultural & Decorative*





Little Rai  
Of Sunshine

EARLY LEARNING CENTRE

# FLOWERS - JUNIOR

## 18 years and under

- 51 Simplicity - Using one flower, any foliage *Donated by B Tuck \$5*  
52 Aloha – a necklace made from flowers – string may be used

## 15 years and under

- 53 Spring in a Jar  
54 Let's Party *Donated by G Wilson \$5*

## 12 years and under

- 55 Flowers for Granny *Donated by M Johnston \$5*  
56 Floating Flowers - a float bowl with 2/3 water and 1/3 flowers,  
bowl no larger than 20cm across  
57 Novelty made from Raw Materials - **no metal or foil allowed**  
58 A Crown fit for a Princess – using cardboard, flowers and any other  
embellishments *Donated by K Wilson \$5*

## 8 years and under

- 59 Flowers for a Cubby House *Donated by M Powell \$5*  
60 Miniature Garden in a Shoe Box *Donated by B. Tuck \$5*  
61 Novelty made from playdough and fruit and/or vegetables  
*Donated by S Rae \$5*

## Preschool Age and under

- 62 Simplicity - Using one flower, any foliage  
63 Decorated Saucer (**domed wet sand**) **NB** - all saucers must  
be arranged on Domed Wet Sand with All Sand covered  
64 Miniature Garden - no metal or foil allowed  
65 Novelty, made from Raw Materials - no metal or foil allowed

## Champion Junior Exhibit - Class 51 - 58

*Donated by Alkane Resources \$20*

## Encouragement Award

*Trophy donated by Mrs K Handsaker \$5*

## Most Successful Junior Exhibitor - Encouragement Award

*Prize donated by Narromine CWA \$5*



## **Wilson's Transport Narromine**

**Guaranteed safe delivery of your stock.....  
Anytime & anyplace to anywhere!**



**Single, B' Double & .  
Road Train loads of sheep & cattle.  
General Freight.  
Owner operated.  
Competitive rates.**

**Ph: NATHAN WILSON  
0407949702 or 0268895676**

# **PHOTOGRAPHY - SECTION R**

**Chief Stewards: Wayne and Wendy Coleman 68892334**

**Stewards: Narromine Camera Club**

**Entries : \$1.00 (maximum entry fees of \$20 per family, a family is defined as parents, and children under the age of 17))**

**Prizes:** First \$5, second \$3, third \$1 (JUNIOR SECTION ONLY), unless otherwise specified

- 1** Entries will be received from 3-7pm from Monday 22nd August 2022 to Thursday 25th August 2022 and all-day Friday 26th August 2022 at 173 Murgah Street Narromine. Judging will be on Saturday 27th August 2022. Stewards are not responsible for picking up prize money.
- 2** Entries will close on Friday 26<sup>th</sup> August 2022. **No late entries accepted.**
- 3** Open to all photographers whether amateur or professional.
- 4** No responsibility assumed by the Narromine Show Society. All due care will be taken.
- 5** The judge reserves the right to reject any entry which is not satisfactory.
- 6** Entries which have gained first or second prize at any previous Narromine Show are ineligible.
- 7** Junior shall be 17 and under at the first day of the show.
- 8** **Exhibits will be available for collection after Monday 05 September at 173 Murgah Street. Stewards are not responsible for picking up prize money.**
- 9** Prints must be exposed by the entrant but may be processed and printed by anyone.
- 10** Print entrants name, address and section/class entered must appear on the back of the print or mount, not on the front.
- 11** Entries in Class 33 (Set of 3 photos, mounted, same subject, telling a story) to be mounted on cardboard
- 12** Postcard sized prints include prints to 13cm x 18cm (5" x 7"). "). If photos are larger than this they will be entered in open
- 13** Nature Prints cover photographs of wild birds, wild flowers and native plants, animals, reptiles, geological specimens and formation. Photographs of domestic animals, formal flower arrangements, museum groups and human environment conditions are not permitted. Nature entries must not show any evidence of mankind.
- 14** Digitally manipulated print own their content, total or in part, to the post photographic processes of subject duplication, combining of images of differing content or the creation of new image elements through scanning and photo editing programs. All components of the photo must be taken by the photographer
- 15** The stewards may include an extra section if there are sufficient numbers to warrant an extra section to be inserted

**Colour Prints - NOT MOUNTED UP TO Size 28cm X 36cm (11" x 14")**

- 1** People formal or informal
- 2** Scenery
- 3** Nature (see note 13 above)
- 4** Animals, Birds or Pets
- 5** Action/Sport
- 6** Floral – Single Specimen, garden scene, massed blooms etc
- 7** Sunrise, Sunset, Skyscape
- 8** Architecture and Buildings
- 9** Reflection
- 10** Night
- 11** Open - any subject
- 12** Agriculture and Industry, Any Aspect

- 13 Photo Journalism
- 14 Digital Manipulated Print- open subject (See note 14 above) colour and monochrome

**Black & White (monochrome) Prints -NOT MOUNTED, UP TO Size 28cm X 36cm (11" x 14")**

- 15 Open subject
- 16 Scenery

**Colour Prints - postcard size**

Any standard sized processed print (see note 12), unmounted except section 33

- 17 People - Single
- 18 People - More than one
- 19 Scenery - Non-Urban
- 20 Scenery - Urban
- 21 Reflections
- 22 Nature (see note 13 above) - others
- 23 Nature – Flora
- 24 Nature – Fauna
- 25 Birds
- 26 Insects / Reptiles
- 27 Animals
- 28 Action / Sport
- 29 Heritage - Subject must be more than 50 years old
- 30 Floral – single specimen
- 31 Floral – More than one specimen
- 32 Floral – Garden Scene
- 33 Set of 3 mounted, same subject, telling a story. (See Note 11)
- 34 Sunrise, Sunset, Skyscape
- 35 Buildings
- 36 Architecture
- 37 Still Life
- 38 Photo Journalism- a story in one shot
- 39 Open - any subject
- 40 Agriculture
- 41 Mechanical
- 42 Nightscape
- 43 Digitally Manipulated Print- open subject
- 44 A photo depicting an unusual view or take on a subject, not judged on aspects, but on appeal value.

**Black & White (monochrome) Prints – postcard**

Any standard sized processed print, unmounted

- 45 Mechanical
- 46 Scenery
- 47 Buildings

- 48 Animals
- 49 Open Subject

**Champion Monochrome Print**      *Frank Elrington Memorial Trophy*      **\$20.00**

**Champion Colour Print**      *Dorothy McLennan Memorial Trophy*      **\$20.00**

**Best Postcard Print**      **\$20.00**

**Most Successful Exhibitor Class 1 – 40**      *Shield Donated by Narromine Camera Club*

## **JUNIOR PHOTOGRAPHY**

Size 13cm x 18cm (5" x 7") unmounted

Date of birth with entry

### **Junior 13 - 17 years**

- 50 Pets, Animals, Birds
- 51 Nature (see note 13)
- 52 Holidays
- 53 People
- 54 Scenery - Landscape, Waterscape, Sunsets, Around town or country
- 55 Action and Sport
- 56 Gardens/Flowers
- 57 Open, any subject
- 58 Digital/Enhanced Print- open subject

### **Junior up to 12 years**

- 59 Pets Animals Birds etc
- 60 Holidays
- 61 People
- 62 Scenery - Landscape, Waterscape, Sunsets, Around town or country
- 63 Open, any subject
- 64 Around Home - gardens, toys, trees, games, hobbies etc

**Junior Encouragement Award**      *Donated by Narromine CWA*      **\$5**

**Champion Photo 13 - 17 Years**      **\$20**

**Champion Photo up to 12 Years**      **\$20**

**Jean Hayden Memorial Trophy** - *Open to All Junior sections*



# **Carter Lindsay & Weber**



**LICENSED AUCTIONEERS, STOCK & STATION AGENTS  
AUCTIONS PLUS AGENTS, CARCASS & FEEDLOT AGENTS**

## **SPECIALIST AUCTIONEERS**

**PRIME CATTLE - THURSDAY  
SHEEP & LAMBS - MONDAY  
STORE CATTLE SALES - MONTHLY**

FOR THE MARKETING OF YOUR LIVESTOCK, CONTACT:

Matthew Weber - 0418 639234

John Lindsay - 0439 844498

Shaun McHugh - 0417 487914

Steve Gay - 0487 720540

Hugh Edwards - 0457 730703

76 Brisbane St, PO Box 70, North Dubbo NSW 2830

Telephone Office: 02 68825177 Fax: 02 68818016

Email: [contact@carterlindsayweber.com.au](mailto:contact@carterlindsayweber.com.au)

[www.carterlindsayweber.com.au](http://www.carterlindsayweber.com.au)



## **Macquarie Seed Cleaning**

**Mobile Seed Grading – Narromine**

***“Making every seed count”***

**Call: Mike 0401 664 660 - Your Local Seed Cleaner**

# **ART & CRAFT - SECTION S**

**Chief Steward: Helen Whalley 0444 555 640**

**Stewards:**

- 1 Exhibits to be left at the Show Office **between 9am - 5pm Tuesday 30 August 2022 or before 9:30 am Wednesday 31<sup>st</sup> August**. To be collected on Sunday or Monday morning or call the Show Secretary to arrange another time.
- 2 No name to be written on the front of exhibits, but name, section/class to be written on the back
- 3 All framed work must be able to be hung
- 4 All entries to be the original work of competitor
- 5 Please read the section carefully. Entries must be exactly as per the Schedule
- 6 Work offered for sale should have the price clearly marked on the front. A Commission of 10% will be charged on sales to go towards maintenance and upkeep of the pavilion.
- 7 Any class may be divided at the discretion of the stewards.

## **OPEN & JUNIOR ART & CRAFT**

*Junior entries are under 18 years of age – please indicate on the back of entry your age (as of 02 September, 2022) to qualify for judging in junior section. If no age is stated, the work will be judged in OPEN section.*

Entries: \$1.00

Prizes: First \$5, second \$3, unless indicated otherwise

- |       |     |   |
|-------|-----|---|
| Class | 1.  | Painting by novice, any subject, any medium |
|       | 2.  | Black and white, any medium                 |
|       | 3.  | Drawing                                     |
|       | 4.  | Water colour                                |
|       | 5.  | Oil painting                                |
|       | 6.  | Acrylic                                     |
|       | 7.  | Pastel                                      |
|       | 8.  | Folk art, traditional                       |
|       | 9.  | Folk art, decorative                        |
|       | 10  | Print making                                |
|       | 11. | Mosaic                                      |
|       | 12. | Card Making                                 |
|       | 13. | Jewellery                                   |



14. Wood work
15. Metal work
16. Ceramics
17. Sculpture, any subject, any medium
18. Sculpture using Paverpol
19. Airbrushing
20. Scrapbooking – Maximum 2 entries per person
21. Aboriginal Art
22. Street Art
23. Open Craft, not mentioned, please label with craft name / process
24. Recycled - Open
  - 24.1 – Recycled Paper / Cardboard  
*Prize donated by Narromine Women’s Shed* \$10
  - 24.2 – Recycled Fabric  
*Prize donated by Narromine Women’s Shed* \$10
  - 24.3 – Recycled Metal / Steel / Wood  
*Prize donated by Narromine Women’s Shed* \$10
  - 24.4 – Recycled Plastic  
*Prize donated by Narromine Women’s Shed* \$10
25. Waste to Art (Recycled Any Medium or Materials) - Junior Section
  - 25.1 - Kinder – Year 2  
*Prize donated by Kerry Roberts* \$10
  - 25.2 – Year 3 – Year 4  
*Prize donated by Kerry Roberts* \$10
  - 25.3 – Year 5 – Year 6  
*Prize donated by Kerry Roberts* \$10
  - 25.4 - High School  
*Prize donated by Kerry Roberts* \$10

**Most Successful Exhibitor Open Class 1- 25 - Donated by Catherine Campbell** \$20  
**Most Successful Exhibitor Junior Class 1- 25 - Donated by Matt Ward Consulting Ag** \$20  
**Encouragement Senior Art -- Donated by LLanver Trust** \$20  
**Champion Exhibit - Craft – Donated by LLanver Trust** \$20  
**Champion Exhibit – Art – Donated by Matt Ward Ag Consulting** \$20

# **ART & CRAFT - SCHOOL CLASSES**

Entries: 50c (when entered through the school)

Prizes: First \$5.00, Second \$3.00, Third \$1.00

1. **All Entries and Fees to be left at the Show Office no later than 5pm Tuesday, 30 August 2022. All entries to be collected on Monday 05 September between 9.00am & 12.00pm or phone the Show Secretary to arrange another time.**
2. Students may enter age class above themselves, but not below.
3. Entries may be either an art or craft work. Size A3 artwork
4. All work must have tickets attached with school name, students name, class (eg Year 1, Year 7, Kindergarten) and age on the back.
5. No students work will be collected on Saturday. Prize money to be collected from the show office before 5pm on Saturday.
6. Individual art and craft will be judged separate from school entries

## **Preschool**

My Family and I

## **Kindergarten**

My Pet

## **Year 1**

Connections to Country

## **Year 2**

The Food Bowl

## **Year 3**

Black & white – own choice of content

## **Year 4**

Our Town

## **Year 5**

Urban vs Rural

## **Year 6**

Cartoon / Comic

## **High school**

**Year 7-12** Open Art and Craft

Age/school year must be attached to the work

<b>Champion Exhibit – Art – Junior Primary</b>	<i>Donated by Soul Food Design Depot &amp; Gallery</i>	<b>\$10.00</b>
<b>Champion Exhibit – Art – Senior Primary</b>	<i>Donated by Soul Food Design Depot &amp; Gallery</i>	<b>\$10.00</b>
<b>Champion Exhibit – Art – High School</b>	<i>Donated by Soul Food Design Depot &amp; Gallery</i>	<b>\$20.00</b>
<b>Champion Exhibit – Craft – Junior Primary</b>	<i>Donated by Kate Wilson</i>	<b>\$10.00</b>
<b>Champion Exhibit – Craft – Senior Primary</b>	<i>Donated by Kate Wilson</i>	<b>\$10.00</b>
<b>Champion Exhibit – Craft – High School</b>	<i>Donated by Browning Family</i>	<b>\$20.00</b>
<b><u>Encouragement Awards</u></b>		
<b>4 x Pre-Preschool</b>	<i>Donated by N A Furney &amp; Sons</i>	\$5.00 each
<b>4 x Kinder – Year 2</b>	<i>Donated by Kerry Roberts</i>	\$5.00 each
<b>4 x Junior Primary</b>	<i>Donated by – Mandy Corderoy</i>	\$5.00 each
<b>4 X Senior Primary</b>	<i>Donated by – Amanda Shepherd</i>	\$5.00 each
<b>2 x High School</b>	<i>Donated by – Sandra Irvine</i>	\$10.00 each
<b>Show Secretary Office Award – Junior Art Section –</b>		
<b>Chosen at their discretion for aesthetic appeal</b>		<b>\$10.00</b>

**NARROMINE  
HARDWARE**

**NARROMINE  
NEWSAGENCY**  
news • lotto • gifts • cards

# Narromine Agricultural Show Beaut Ute Competition Saturday 3<sup>rd</sup> September 2022

**Chief Steward:** Ross Browning- 0419 639 497  
**Stewards:** Narromine Car Club

Category Registration from 9.30am. Judging commences **11.00am Sharp**  
**All utes MUST have current registration**  
**Prize Money: \$20 first prize when 2 or more entries per class.**

<i>Category</i>	<b>Entry Fee: \$10.00 per Section</b>
1	Best Street Ute
2	Best Rural Ute
3	Best B & S Ute
4	Best 4 Wheel Drive Ute
5	Best Exhaust System
6	Best Sound System
7	<b>CHAMPION UTE OF THE SHOW \$100.00</b>



Campbell Muldoon  
and Ryan Pratten of  
Muldoon Pratten Ag  
Consulting  
are proud to sponsor  
this great community  
event

**Cover Photography Courtesy of...**





## Major Sponsors 2022

***NARROMINE SHIRE COUNCIL***

***NARROMINE HARDWARE & NEWSAGENCY***

## Blue Ribbon Sponsor:

**Alkane Resources Ltd; ARTC Inland Rail,  
Inland Petroleum Narromine (*Show Ball Naming Sponsor*)**

## Red Ribbon Sponsors:

**Narromine Pharmacy**

## White Ribbon Sponsors:

**Enza Zaden Australia, Little Rai of Sunshine ELC;  
Robert Handsaker Ford; Trangie Livestock & Property**

## Green Ribbon Sponsors:

**Jurd Transport & Sons; R& J Equestrian Supplies**

## Yellow Ribbon Sponsors:

**Ag Auto Spark; Bob Berry Real Estate; Christies Accountants & Advisors;  
Gentech Seeds Pty Ltd; Nutrien Ag Solutions Narromine; Ollie & I; Soy  
Scents; PC, GD & P White Partnership.**

## Associate Sponsors:

**Australian Food & Fibre Warren; Beltana Partnership; Carter Lindsay Weber; Christie  
& Hood Pty Ltd; Fletcher International Exports Pty Ltd; Hartin Schute Bell; Harewood  
Dohne Stud; LJ Hooker Narromine; Macquarie Valley Fuels; Macquarie Seed  
Cleaners; Muldoon Pratten Ag Consulting; Narromine Auto Electrical & Air  
Conditioning; Narromine Auto Repairs & Spares; Noble's Ag Contracting; Sign Vision;  
Tony Walsh Sheep & Cattle Scanning; Western Ard Points; Wilson's Transport.**